POLY

The Parrot

1919

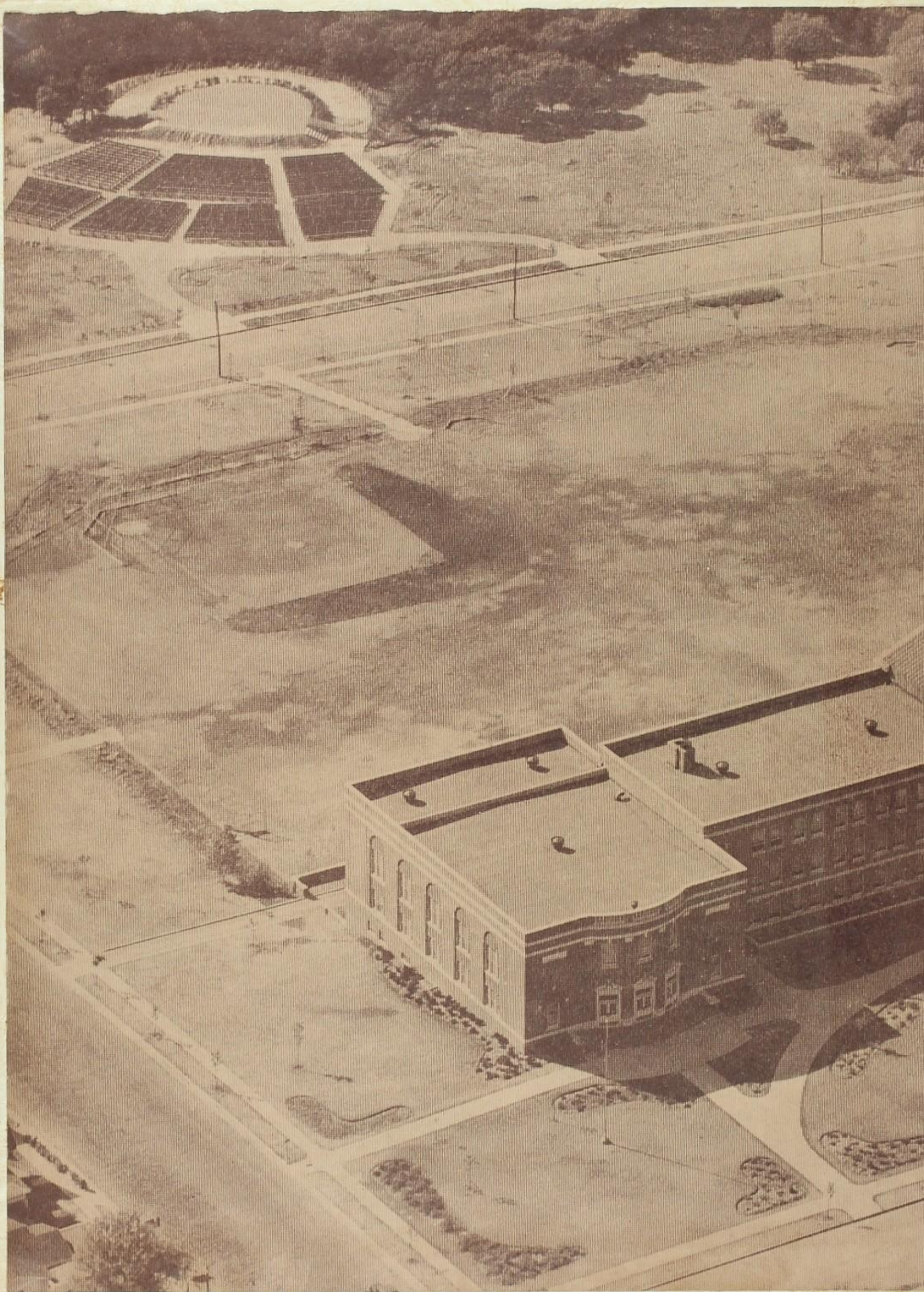

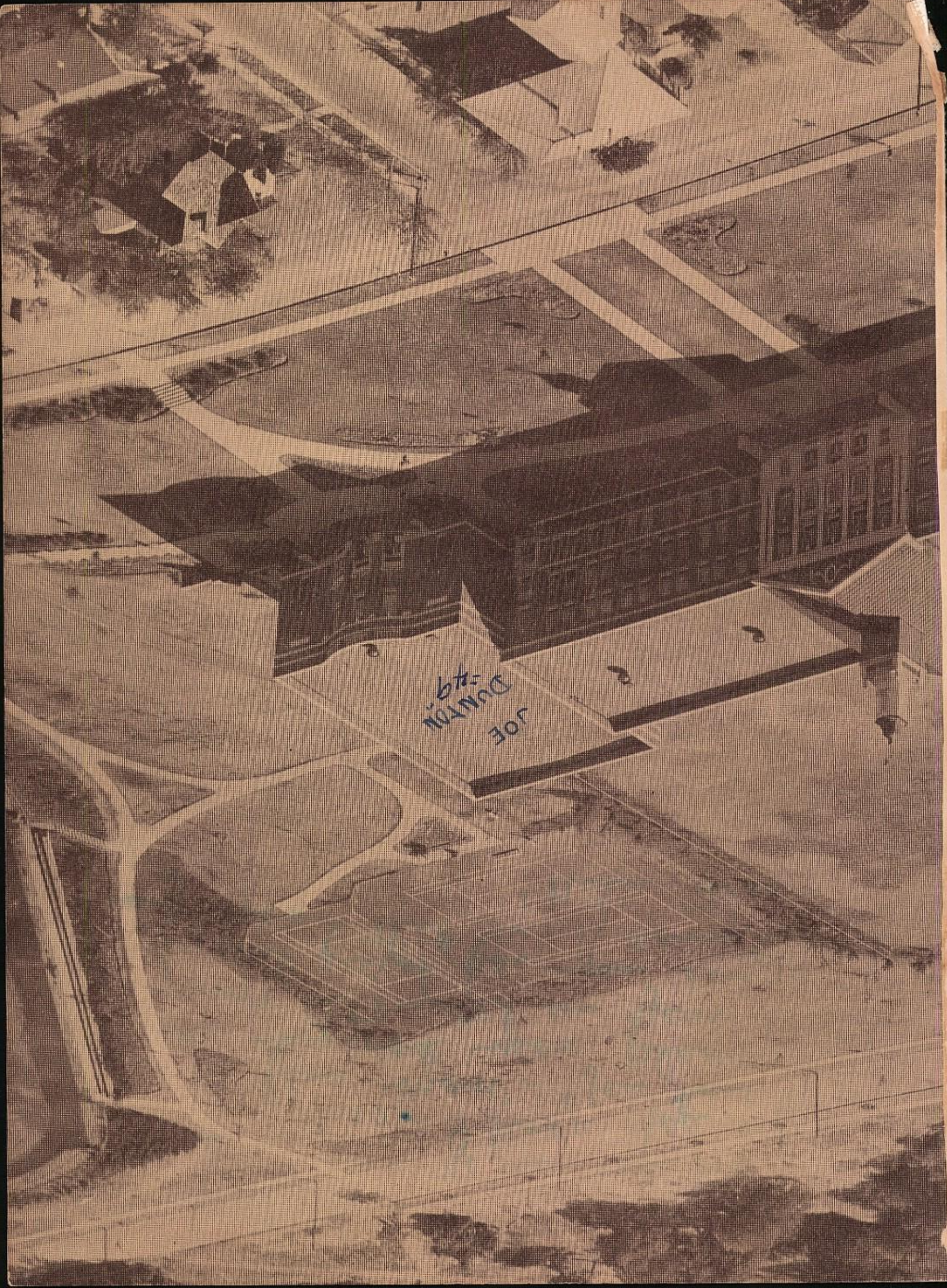

Dear Joe - You are one of my favorite ones and I am very proud of you - If you continue to develop the fine characteristics - I know you will make a fine man - You have helped to make my work more pleasant - I am most interested in your success in life and wish for you every thing good that may come to you

Nina Terry -

Dear Joe,
It's been swell
knowing you. May
graduation not end
our friendship. Wish you
success + happiness
always. Always,
Patsy Little

Dear Joe
Well it has
really been swell
and I wouldn't have
missed it for anything.
We have really had some
swell times together. I hope
we will always be the best
of friends
Love always
Jackie
Skinner

Joe, I think you're
really a swell guy and
friend. May luck and success
come your way!
Sincerely
Margaret
Schneider

Dear Joe
I think you
are really swell
and cute.
I want to
wish you the
best of luck through
out life
Always
Joy Gable

Dear Joseph.
You are(?) a
swell guy and
I've enjoyed every
second of our friend-
ship. Always stay
the swell guy
that you are
& you'll have
oodles of friends.
Love,
Elwanda

Dear Joe.
Knowing you swell
I think you are really
swell. Lots of luck
and happiness
Always Bill

THE PARROT

1949

POLYTECHNIC HIGH SCHOOL

FORT WORTH, TEXAS

FOREWORD

After graduation day has come and gone, high school friends are scattered far and wide, fulfilling the futures hopefully planned and worked toward during their years at Polytechnic.

In order that the many experiences of high school life may be remembered and recalled in following years, we, the annual staff, have tried to represent in this '49 Parrot a full schedule of your school activities. We hope that it will bring as much pleasure to you now and later as it has to us during its making.

MR. C. A. THOMPSON

With all good wishes
and kindest personal
regards —
Sincerely —
C. A. Thompson

Dear Joe,
I think you
are a swell person.
Here's wishing you all
the luck and happiness
in the world.
always
Royene
Mansel

Dear Joe,
I've really enjoyed
knowing you these past
months. Stay just as you
are right now, and you'll
be "tops" with me.
Remember me,
Judy Evans

DEDICATION

In appreciation of the service he has rendered our school and of the friendly interest and generous support he has given every school activity, we dedicate this, THE 1949 PARROT, to our principal,

Mr. C. A. Thompson

IN MEMORIAM

BILL FAY BROGDON

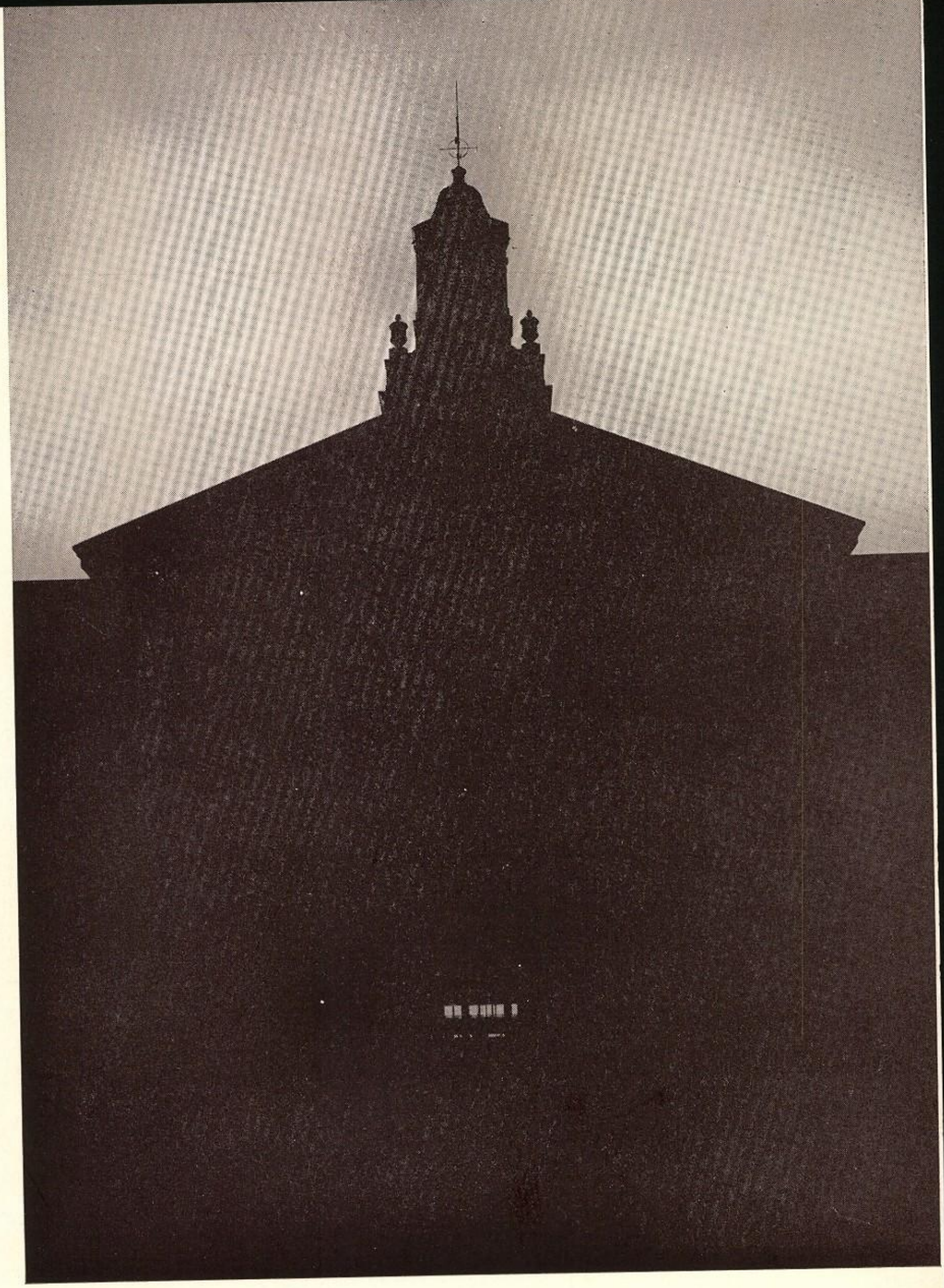

THE SCHOOL

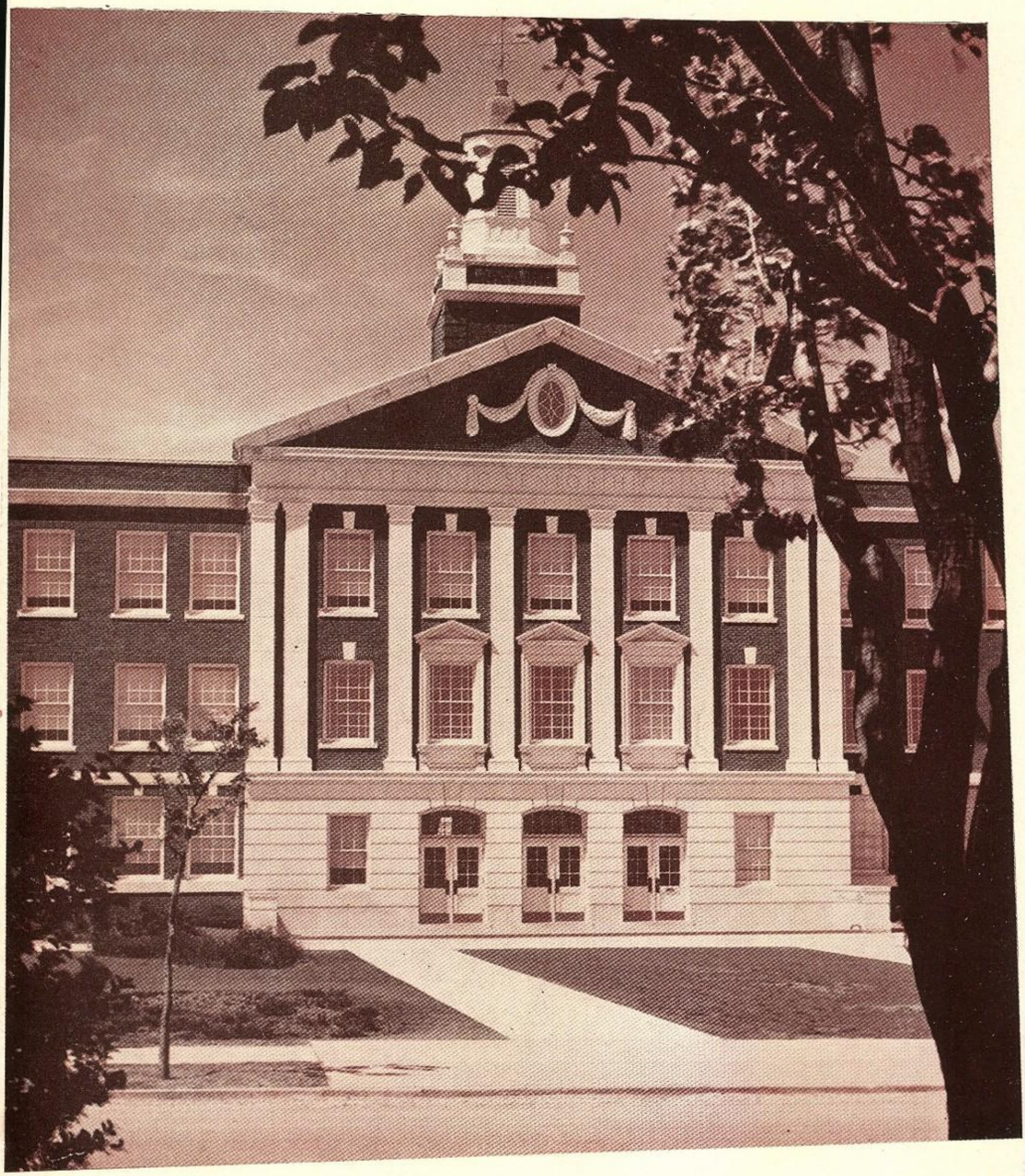

ADMINISTRATION

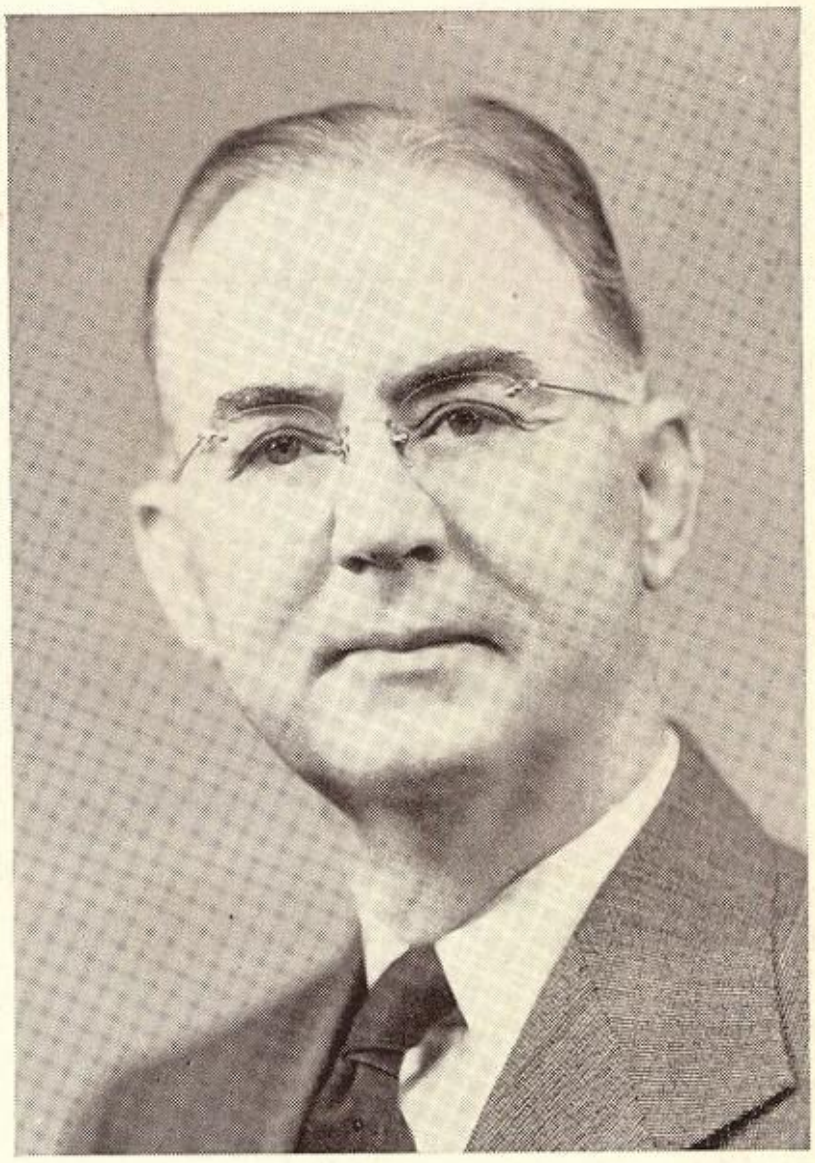

J. P. MOORE
Superintendent

E. B. BUSBY
Assistant Superintendent
Public Relations

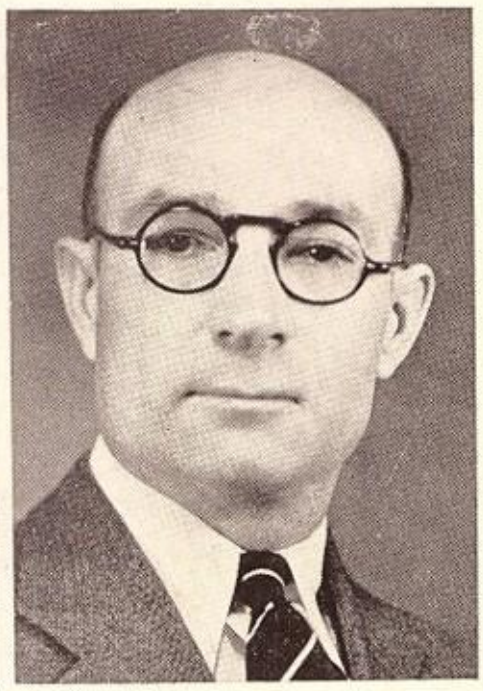

W. A. MEACHAM
Assistant Superintendent
Instruction

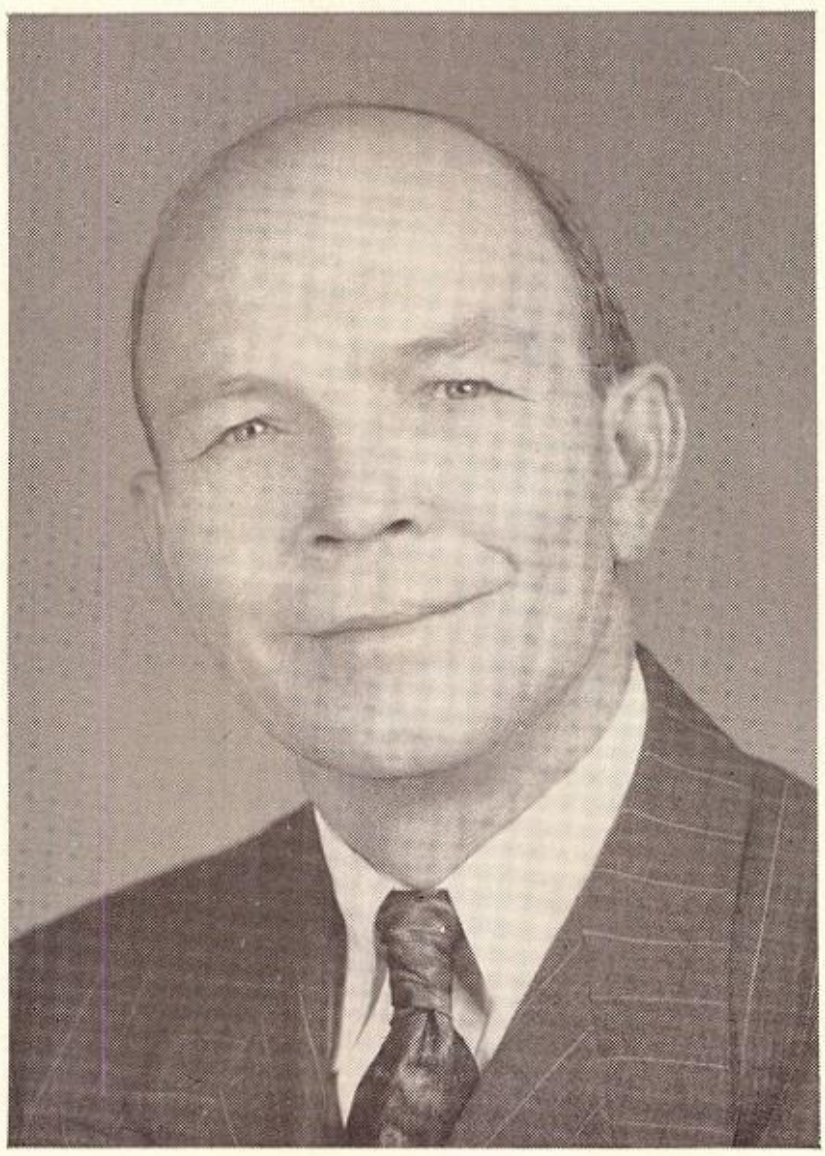

B. C. SHULKEY
Assistant Superintendent
Personnel

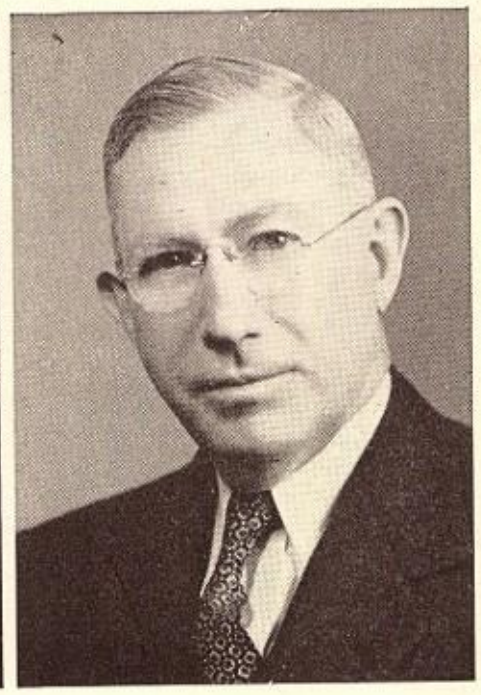

E. P. WILLIAMS
Assistant Superintendent
Business Affairs

C. A. THOMPSON
Principal

PAT S. DODSON
Vice Principal

MAUDE C. WATSON
Dean of Girls
Commercial

HELEN STOBIE
Secretary

KELLY B. ADAIR
Mathematics

MYRNA AGERTON
English

ETHEL BAKER
English

R. D. BALES
Industrial Arts

MARGIE BERTELSEN
Journalism

FLORENCE BOBO
Commercial

CLYDE L. BROWN
Industrial Arts

Good Luck, Gang!
Elsie Cathey

ELSIE CATHEY
Commercial

MRS. ALTON RUTH DAVIS
Physical Education
Health

MARY LOVE DICKINSON
History

K. W. DUNKELBERG
Chemistry
Physics

MRS. PATRICIA EDWARDS
English

MRS. BESSIE ELLIS
English
Latin

MRS. MARA GLENN EVANS
Homemaking

MRS. PEARL FEEMSTER
Bible

MRS. MARIE GRAVES
English

WILSON GROSECLOSE
Physical Education
History

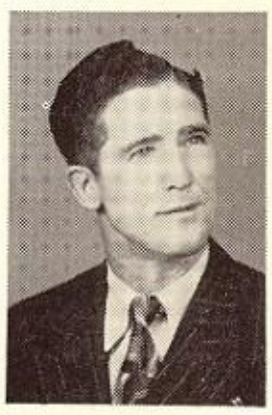

JACK HARLEY
Physical Education
Mathematics

ESTELLE M. HORNSBY
English
Music Appreciation

EDITH HUDSON
Distributive Education

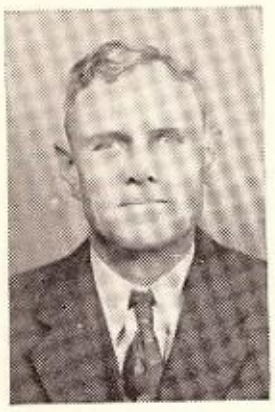

I. I. ISBELL
Mathematics

MRS. ALMENA JOHNSON
Speech

MRS. CLARA MAE McLEOD
Homemaking
Commercial

EVALYN MARTEL
English

MAURINE MARTEL
Mathematics

JAMES CORBET MILES
Mathematics
History

CECIL OWENS
Physical Education

CHARLES PATTERSON
Band

MARTHA SMITH RAWDON
Biology
Mathematics

MRS. NORA SUE RAY
Librarian

CAPT. WAYNE G. RAYSOR
R. O. T. C.

MRS. EVELYN REEVES
Physical Education

KATHERINE ROSE
Mathematics
Biology

MRS. LAURA SAWYER
Nurse

HOPE STALLINGS
History

STELLA B. TARLTON
Spanish
History

NINA TERRY
History

W. A. TUNSTILL
History

PERCY LEE WELCH
Biology

MRS. HILLIS S. WISE
Art

MARY WITHERSPOON
English

PEGGY PITTMAN WRIGHT
Music

FACULTY MEMBERS NOT PICTURED

FIRST SGT. EDWIN BARBER
R. O. T. C.

DAN CAMPBELL
Physical Education
History
Drivers Training

PAT CLIFFORD
Physical Education

M/SGT. JAMES G. WEAVER
R. O. T. C.

MRS. BENNIE LEE BROCKETTE
Secretary

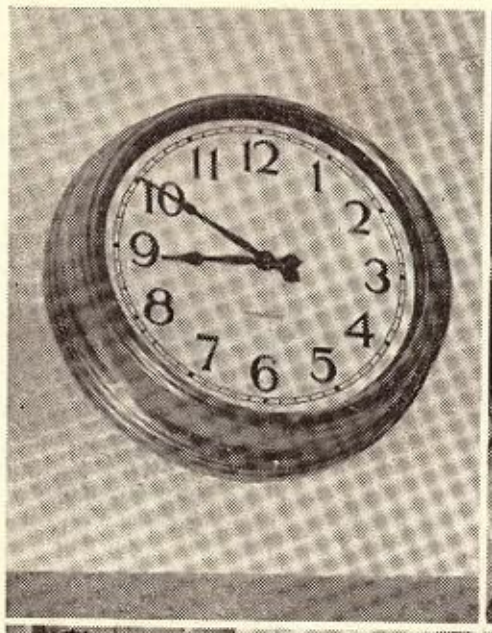

Tardy bell rings

Checking absentees

Senior Play

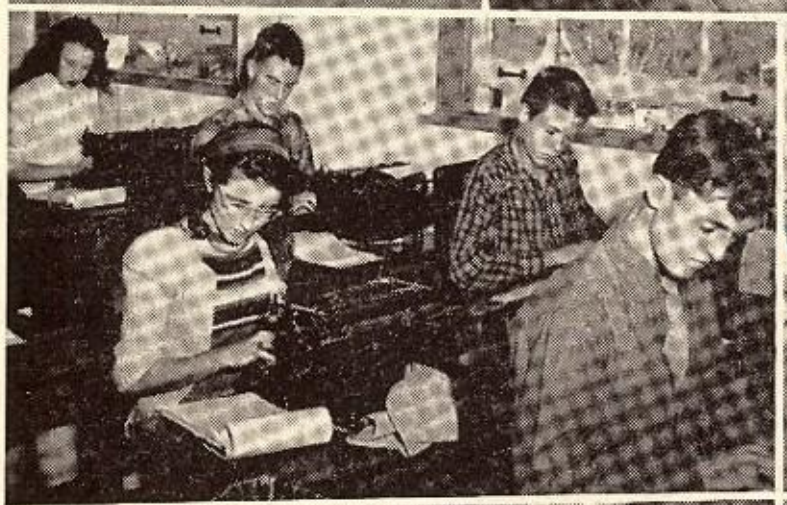

Typing

Mechanical drawing

History

Clothing

Foods

English

R. L. Woodall
Custodian
1949

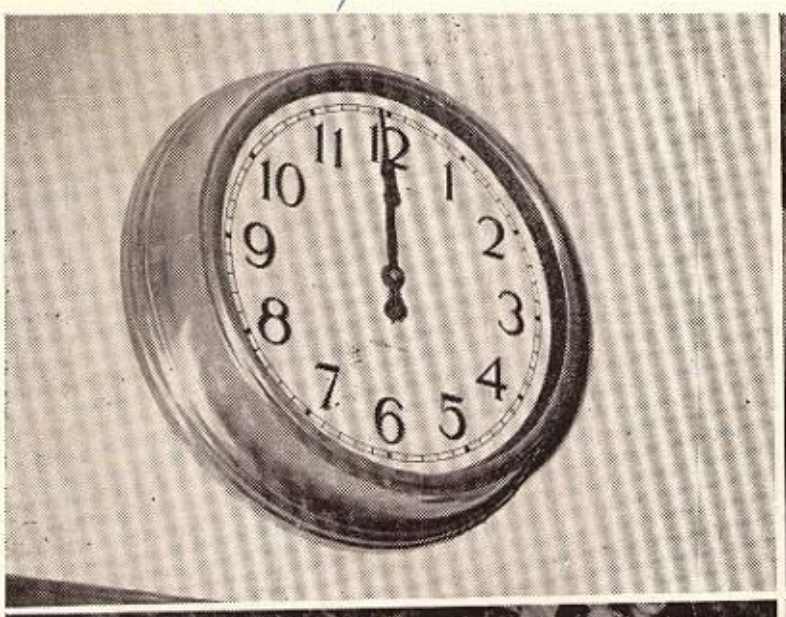

Noon

In line

Eating lunch

Wood Shop

Geometry

Physics

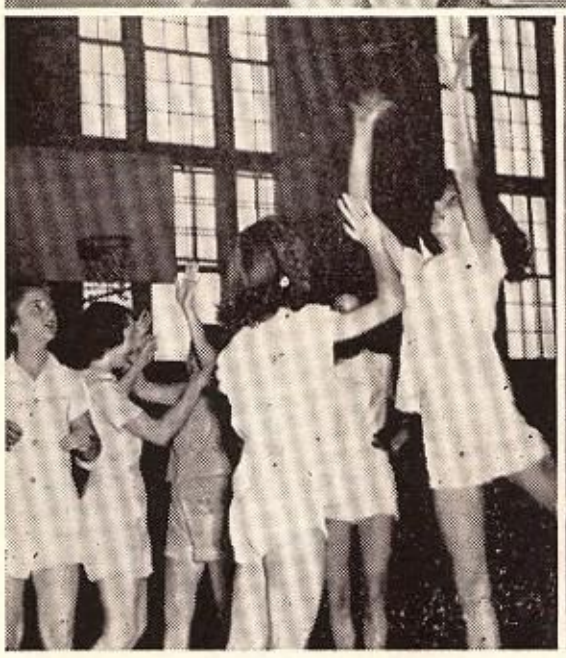

P. E.

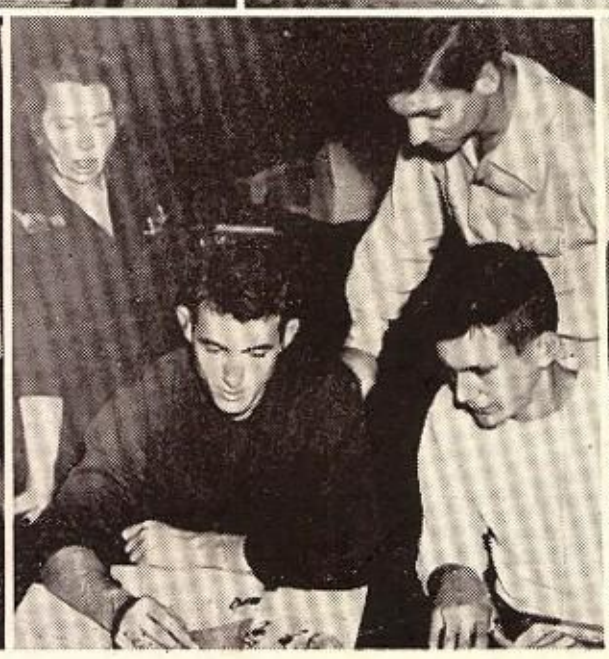

Art

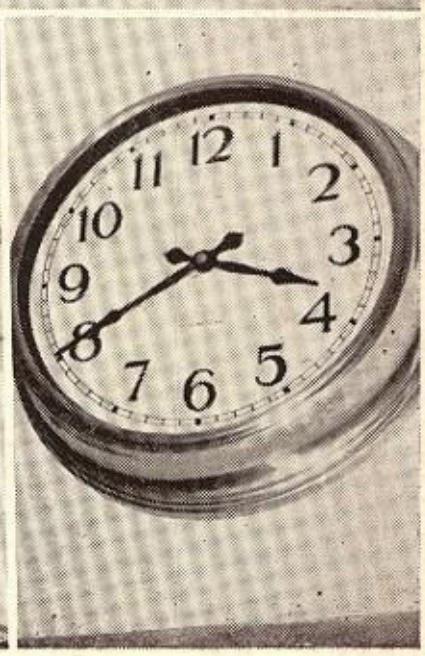

School's out

POLY SONG

Words and Music by Charles X. O'Brien
Arranged by Maurine Martel

Marcia

VOICE

PIANO

Po ly, you are my own dear high school, the on - ly school for me.

Al - ways I'll sing thy prai - ses Po - ly And tell my love for

thee I'll try my best ole Po - ly

To bring fair fame to thee, my Po - ly And when Dame Fortune

smiles on me Dear School, I'll give the praise to thee

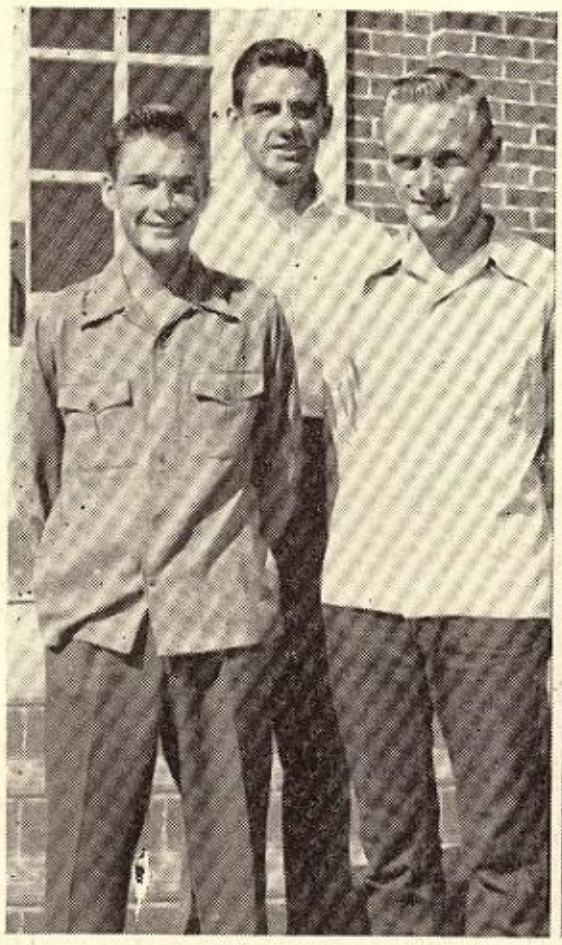

SENIORS

Class Sponsors and Officers

Miss Mary Witherspoon	Head Sponsor
Miss Florence Bobo	Sponsor
Mr. Dan Campbell	Sponsor
Miss Mary Love Dickinson	Sponsor
Mrs. Patricia Edwards	Sponsor
Mrs. Clara Mae McLeod	Sponsor

JANUARY		JUNE
Norris Graves	President	LeRoy Casstevens
Doyle Gilliam	Vice President	Fairy Ainsworth
Royce Kirby	Secretary	Sara Nelson

CHARLES ALREAD
FREDA AUSMUS
ROYCE BENSON
BETTY BONNER
BERNICE BRADLEY

MARJORIE COOK
MARY FRANCES COOK
DANNY COZART
JUANITA CRAWFORD
LYNDON CRAWFORD

BUDDY CUNNINGHAM
CAMILLA CURRY
LEE DARRAH
JANE DODSON
DONNA EASON

WALTER ECHOLS
SIDNEY ECKSTEIN
MILTON GARRETT
DOYLE GILLIAM
TOMMY GLASS

NOBBY GRAVES
PERRY GREENE
LAURA HARCROW
RAYMOND HATCHER
JOE ANN KELLER

GORDON KILLMAN
ROYCE KIRBY
ALICE LAMSENS
DAVID LAWLIS
BOB LONG

BERYL MILLER
BRADLEY MITCHELL
BARBARA MOORE
BILL NAUMANN
MILTON OSWALT

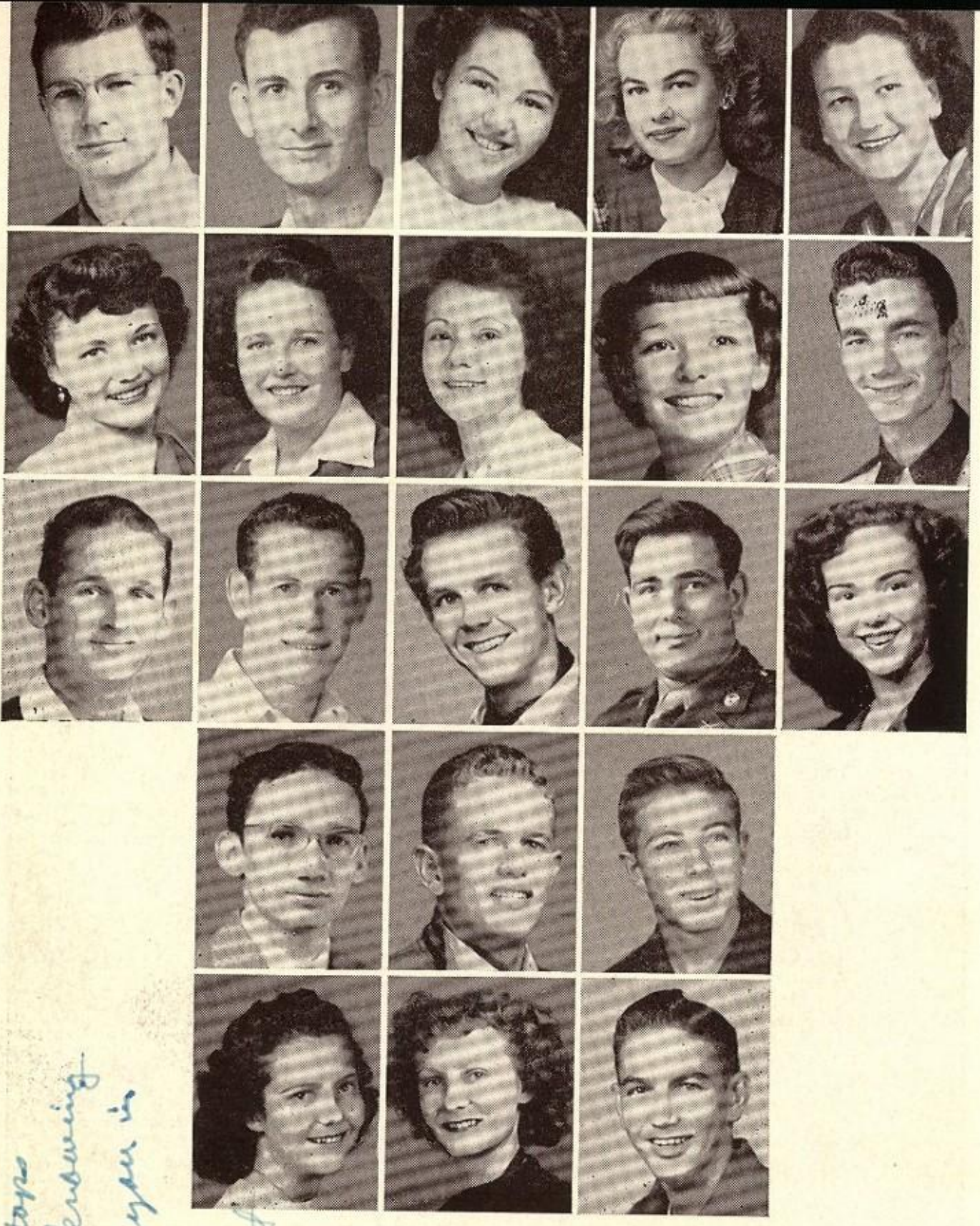

MARVIN PADGETT
JERRY PATTERSON
BETTY JOYCE PEARCE
PATSY PIERSON
MARGARET PORTER

DORRIS ANN SANDERS
EVELYN SCHNEIDER
EARLENE SCOTT
CHARLYNNE SHANER
BUSTER SMILEY

ROSS SMITH
A. E. SOWERS
CHARLES STEPHENS
CHARLES TACKETT
GENE TACKETT

LEWIS TAYLOR
ED THOMAS
TED TURNER

MAXINE WATKINS
MERLE WATSON
ROY WILBANKS

JANUARY SENIORS NOT PICTURED

JACK DIXON
RUDY DOLKOS
BETTE ANN DOSS
JERRY FOSTER
CARL FOWLER

GLENN MAUK
JEAN ST. JOHN
BOBBY VAUGHN
SHERMAN WILSON
BILL WOODALL

Best wishes to an old buddy. You are really top and I have enjoyed knowing you. Best of luck to you in everything you do.
Always
E. L. Burkhardt

FAIRY AINSWORTH
RAY AINSWORTH
VIRGENE ALLEN
HAZEL ANN ASHBURN
JIMMY ATKINSON

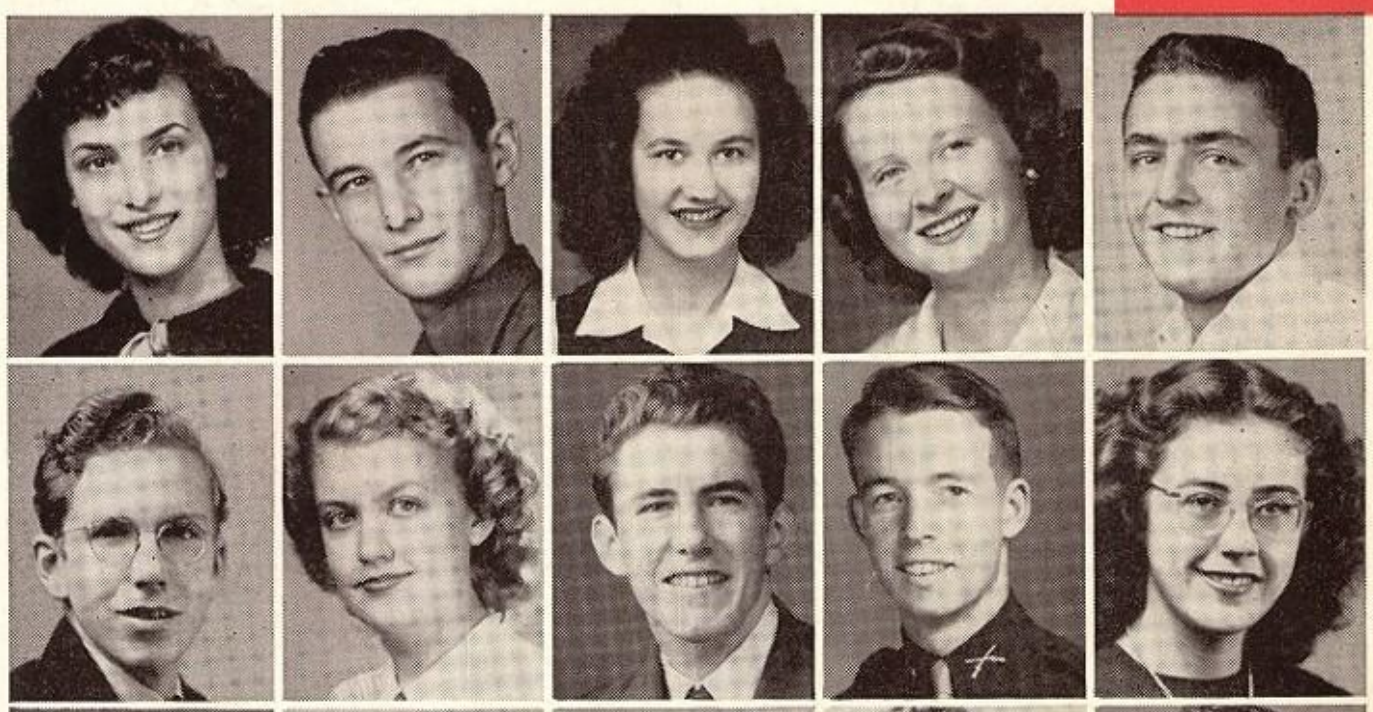

HOWARD BARR
PATRICIA BARTLETT
ERNEST BAUGH
DAVE BAYLESS
JO BEASLEY

PEGGY ANN BEASLEY
JOHN BENNISON
JACK BENTE
LE RUTH BENTLEY
ROBERT BEVERIDGE

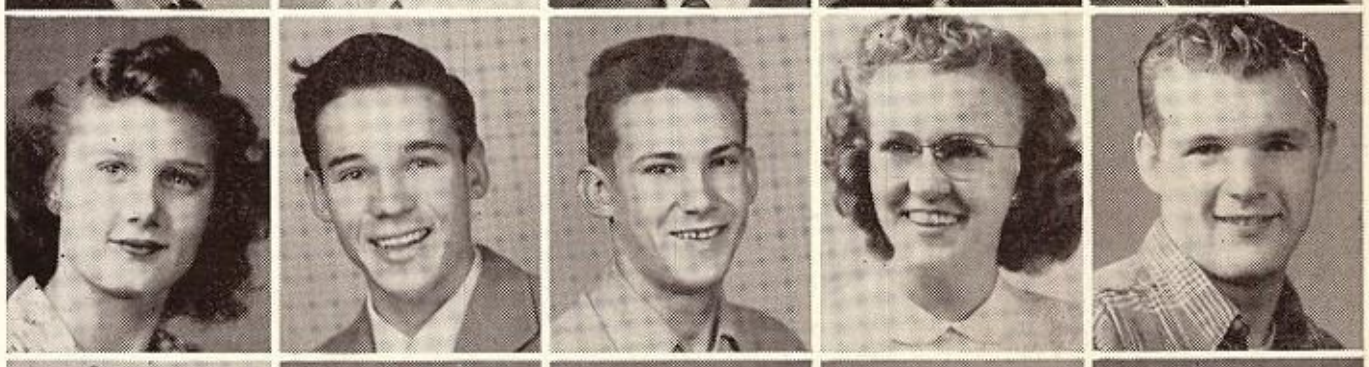

CLARENCE BLAKELEY
CLYDE BLUNDELL
WARREN BODIFORD
DANNY BOGGUS
DILLON BOWDEN

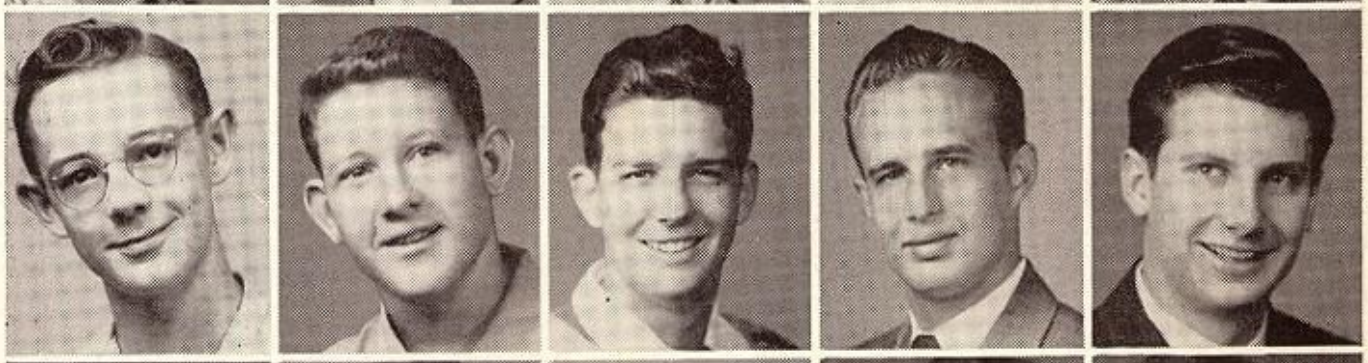

MARY BOWLES
BILL BOYD
JOY BRADLEY
BERNIECE BRADSHAW
DWADE BRASWELL

BARBARA BRAUER
SAMMY BROWN
LARUE BROWNING
LLOYD BROWNING
BILL BRUMMEL

TOMMY BUIE
VIRGINIA BUNTON
ANN BURKHARDT
ED BURKHARDT
BARBARA BURKHART

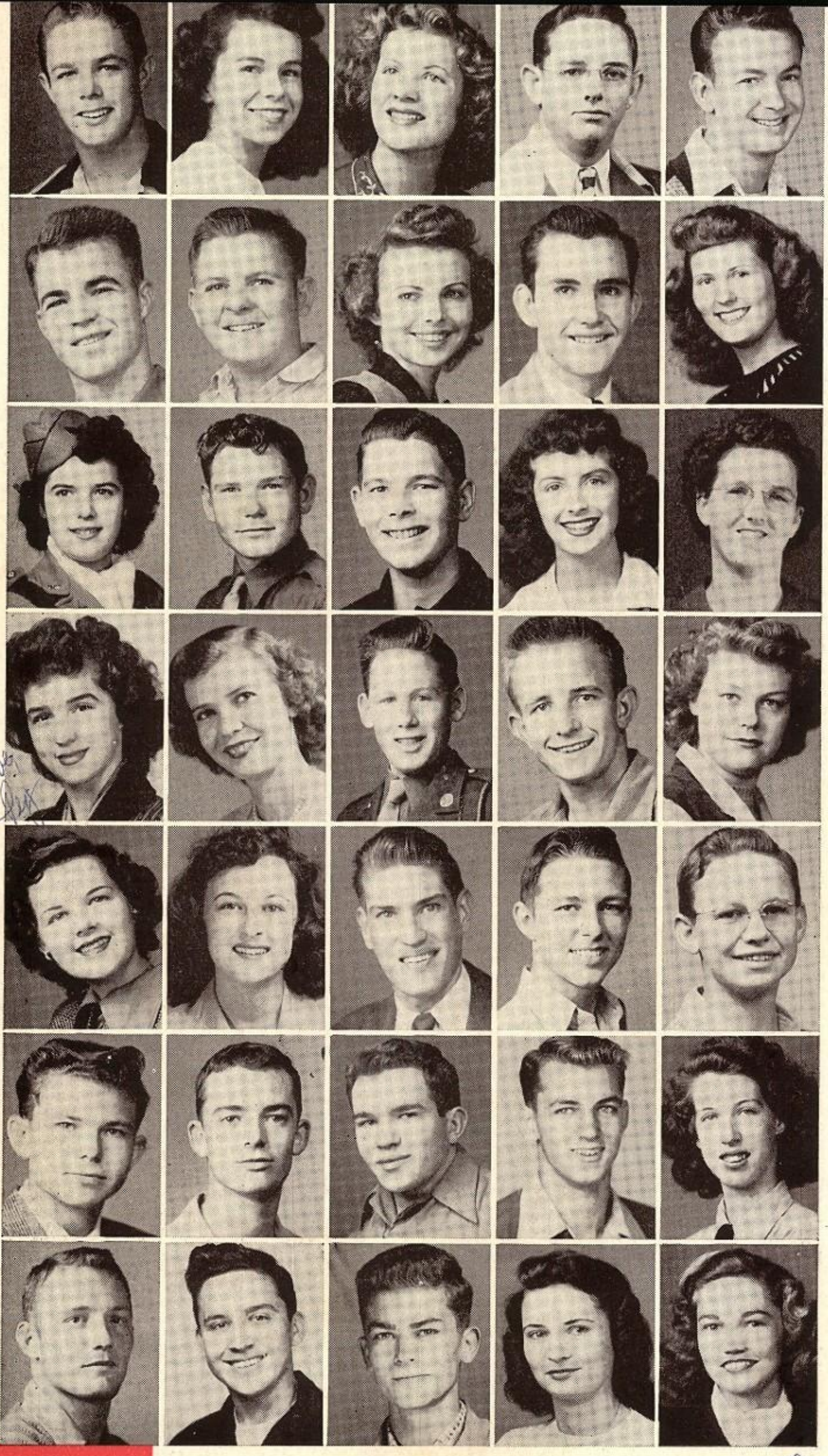

BILL BYRD
NORMA CALCOTE
MARY CARDEN
JACK CARR
ROBERT CARR

LE ROY CASSTEVENS
FREEMAN CHAMBERS
BETTIE CLARK
JACK CLARK
ELEANOR CLARY

MARY FRANCES CLOUD
DEAN CONLIN
ANDREW CONNALLY
PEGGY CONNELLY
JOAN CORDELL

PEGGY COX
JOYCE CRITES
JOE CROMER
RAY CROSS
MOLLY CROUCH

BETTY CROW
NANCY CUMMINGS
BILL DAVIS
DOYLE DAVIS
TED DEWS

K. B. DIETZ
W. C. DISHEROON
JAMES DODD
DAN DRAKE
WILMA DUFFEE

ROBERT DUGAN
JACK DUNLOP
JOE DUNTON
LOIS EDDINGS (Summer)
ANN ELLINGTON

Dear Joe,
You are a wonderful
pal of mine and if there
is ever anything you need
here I am.
Remember
Peg Cox

Best wishes
and all of the
luck in the world
Kenneth Gentry

JACQUELINE FERRIS
JAYCENE FISHER
NANCY FISHER
DORIS FLECK
LESSAINE FLETCHER

RAYNARD FOSTER
RUTH FREEMAN
BETTY JEAN GAGE
JIMMY GALBRAITH
LA FERNE GARRETSON

GLORIA GATHINGS
BILL GAULT
KENNETH GENTRY
BETTY ANN GILMER
CHARLIE GILMER

CARROLL GRAVES
PATSY GRAY
PEGGY GREENE
WANDA GREGORY
WAYNE GREGORY

ADENA GRIFFIN
SUE HALL
CHARLES A. HAMILTON
MAUREEN HANES
LILA HANEY

MARY SUE HART
ROBERT HARTUNG
MARTHA HIGHTOWER
PERCY HILL
HARLENE HODGIN

JOAN HOGAN
LOUISE HOLMSLEY
DONALD HOLT
BETTY HOOTEN
FERN HORTON

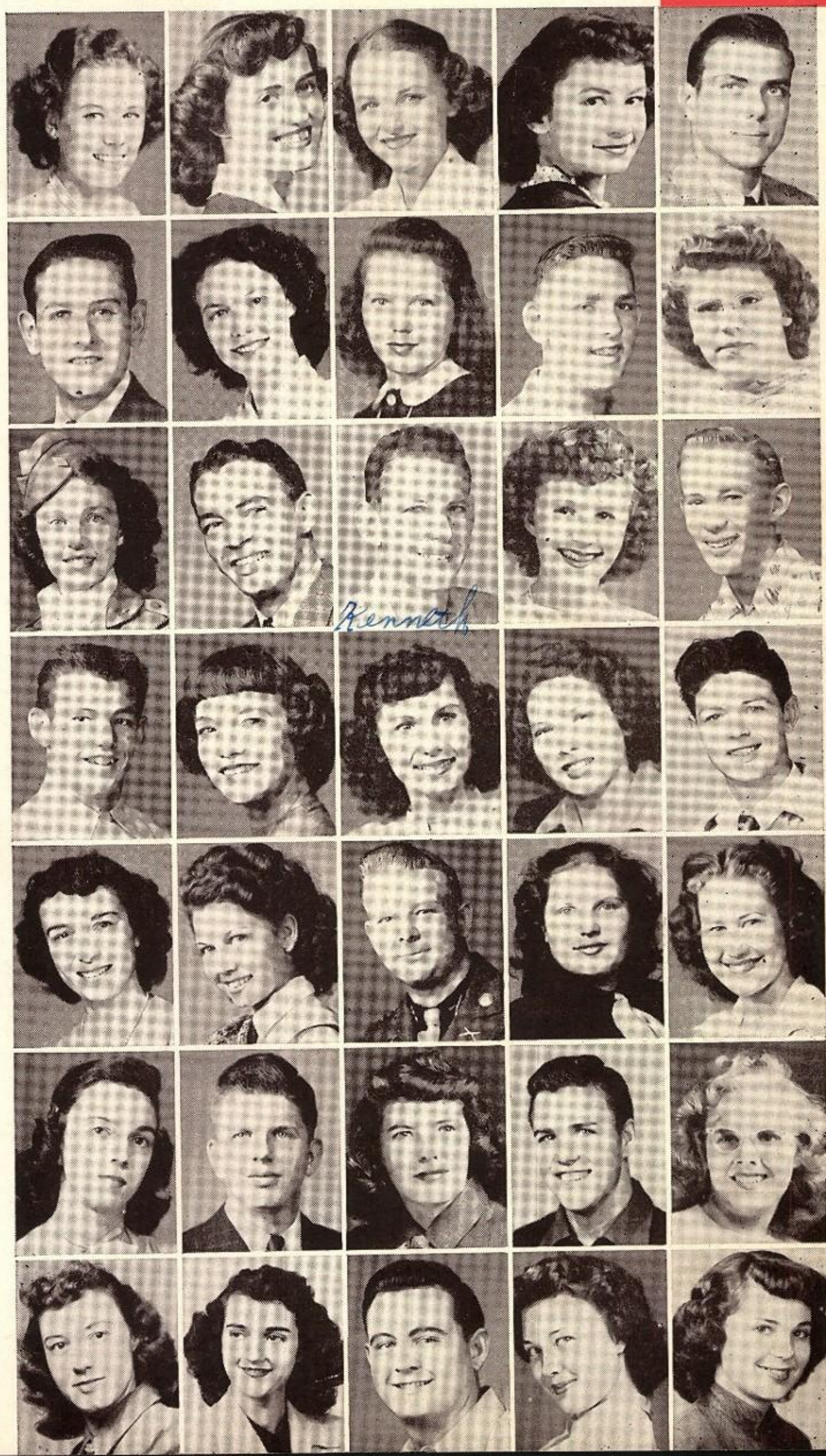

JAMES HOWARD
JAYNIE HOWARD
JANIS HOWELL
VIRGINIA HUFFMAN
KENNETH HUGHES

JO JACKSON
DUANE JARVIS
ELIZABETH JONES
TINA SUE JONES
DON JOPLING

DON JORDAN
HERBERT KEE
DORIS KELLEY
BOBBY KISER
JOYCE LACEY

ALVIN LANGFORD
ERMA LAWLER
JAMES LAWRENCE
MARTHA LAWRENCE
LUCILLE LEACH

HERMAN LITTIG
PATSYE LITTLE
ELWANDA LIVINGSTON
MARY JO LOVELL
ERNEST LOWREY

BEDELIA LUDWIG
JOAN LUTON
JOHN EDWARD LUTZ
JACK KING McCLINTOCK
BILL McCOMBS

PAUL McDOWELL
REID McLAMORE
VIRGINIA MADDEN
LAURA MALONE
DOYLE MARKUM

DAVID MASON
RICHARD MASSEY
EVELYN MAYHEW
VASHTINE MAYO
PATSY METCALF

MARGARET MILLER
PATRICIA MILLS
BOB MOHN
RICHARD MONZINGO
BILLIE BETH MOORE

ELTON MOORE
JERRY MOORE
BUDDY MOSS
NORMA MUSSATO
GENEVIE MYERS

MARY MYERS
JERRIENNE NABORS
SARA NELSON
PEGGY NEMETZ
DOLORES NEUGENT

JORENE NEWBY
BOB NOBLE
HARRY ORR
HARRIS OSWALT
REBA OWNBY

LOIS ANN PACK
RAYMOND PANKEY
BOB PARK
JEAN PARKER
LLOYD PARKER

HAROLD PARKS (Summer)
JERRY PEDEN
DONNA JEAN PENNA
DALE PETERS
JOYCE PEUGH

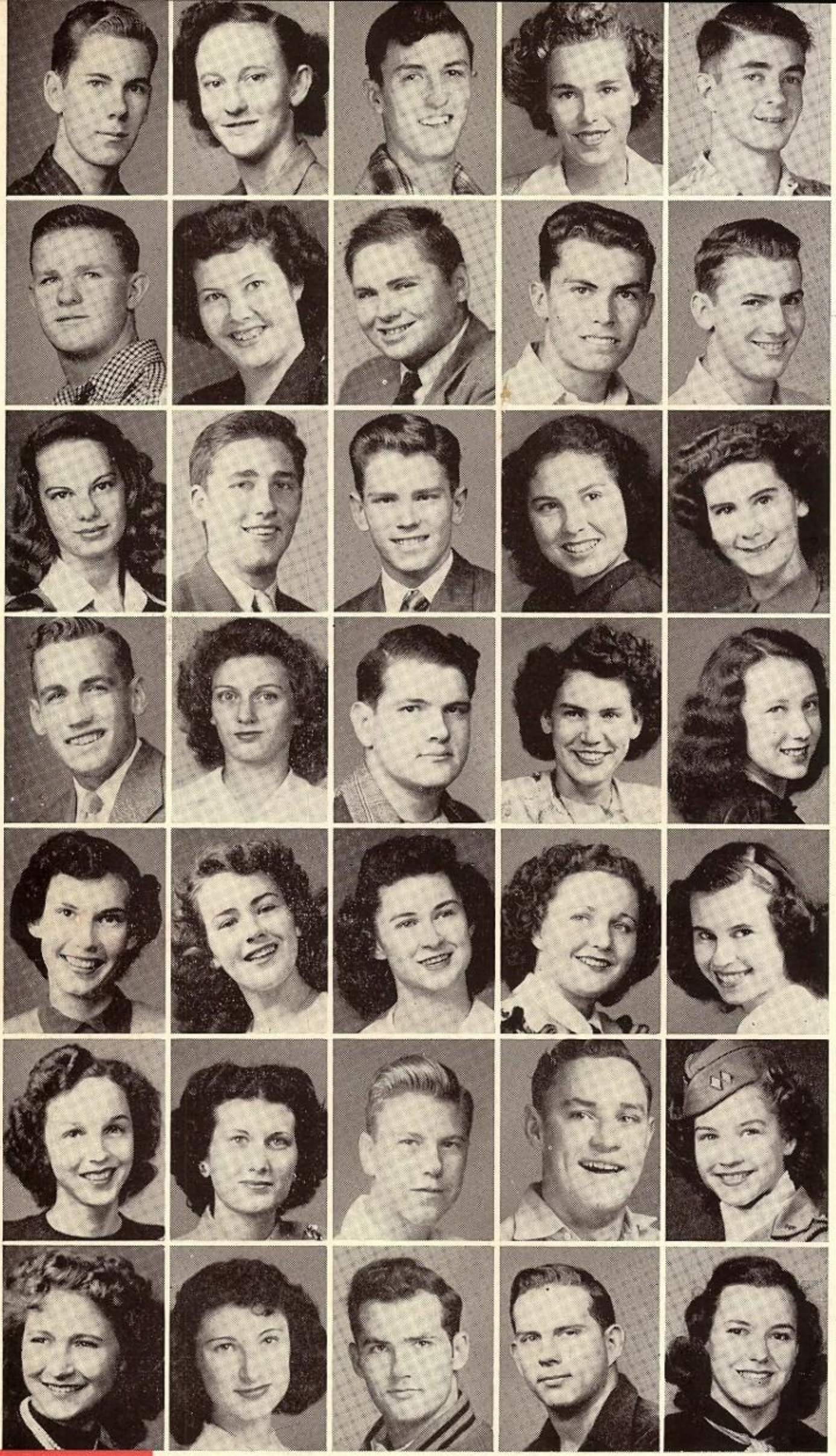

HENRY PHILLIPS
JOSEPHINE PICKARD
BILL PRICE
JO ANN RAWLINGS
BARTON RAYNAUD

HAROLD REED
NANCY REILLY
DON RENICK
FRANK REUSCH
JACK REYNOLDS

HELEN RILEY
TOMMY ROBERSON
C. A. ROBERTS
MARGIE ROBERTS
MARGARET ROBINSON

LUCIEN ROUZE
SUE RUCKER
ARTHUR RUNYON
GERALDINE RUSSELL
BILLIE RUTLEDGE

GAY RYAN
VIOLA SANSOM
MARIAN SCARBOROUGH
JO ANN SCHNEIDER
JOSEY SELLARS

EDWINA SHAVER
MARY SHAWHEAN
ELVY SHUFFITT
JERRY SINGER
JACKIE SKINNER

MARCIE SMITH
MARGIE SMITH
RANDELL SMITH
REX SNELLING (Summer)
BEVERLY SORRELS

Dear Bobby
May you have the best of luck always
It has surely been swell knowing you these few years
Curtis Spradley

IRIS SOUSAE
CURTIS SPRADLEY
BETTY STANSBURY
ROY STEVENS
CHARLES STRONG

BYRON STUCKEY
CHARLES SULLIVAN
THOMAS SUMNER
RICHARD SWAIN
LEWIS SWEENEY

FRANK TALLEY
BERT TANDY
ROBERT TAYLOR
BENNIE TERRY
DOROTHY THEISSEN

MARY THOMAS
RONALD THOMASON
CHRISTINE THORNTON
BARBARA THARP (Summer)
BOB THRASHER

PEGGY TINSLEY
VIVIAN TIROFF
BETTY TOMPKINS
BETTIE TOWNES
LAWANTA TRANTHAM

AUBREY TUCKER
JANICE TUCKER
MALACHA TUCKER
PAT TUFFLY
BETTY TURNER

FREDDY TURNER
PAT UNDERHILL
WANDA VACKER
FRANCES WADE (Summer)
SHIRLEY WALLACE

FRANCES WARRINER
PATRICIA WATSON
CHARLES WEBSTER
MARY WEIDRUFF
BOBBY JACK WESTERN

JO ANN WESTMORELAND
PATSY WHITE
BLANCHE WICKETT
ELINOR WILDMAN
MARSHALL WILLIAMSON

JERRY WOMACK
BUBBA WOOD
MARJORIE WOOD
JIMMY WOODALL
JOE WORTHINGTON

MARTHA YOUNG
ROBERT YOUNG
JACK YOUNGBLOOD

JUNE SENIORS NOT PICTURED

BOBBY AUERBACH
JIM BUCKMAN
JOE BUCKMAN
JERRY BURNS
ROLAND CASTER
BILLY DUNSWORTH
BOBBY GRIGGS
BILLY JOE HATFIELD
DONALD HOLT
OSCAR HOLT
BOB JEANS
GAY KNOTTS
GENE LOWRY
BOBBY MARTIN
RICHARD RIGGS
JOE BILL ROBERTS
VIC SLAYTON
A. E. SOWERS
CLARENCE STINSON
LEONARD WARRINER

TIM WEST

May 24, 1949

Dear Joe,

I have really enjoyed having you as one of my friends. You have a marvelous personality and I like you very much.

Love,
Anne Johnson

JUNIORS

Class Sponsors and Officers

Mrs. Hillis Wise	Head Sponsor
Mr. Kelly B. Adair	Sponsor
Mr. Pat Clifford	Sponsor
Mrs. Marie Graves	Sponsor
Mr. Jack Harley	Sponsor
Mr. I. I. Isbell	Sponsor
Donald Peacock	President
Jeanelle Smith	Vice President
Billy Don Sherman	Secretary

BARBARA ACUFF
LEWIS ADKISON
BARBARA AHNERT
MERLYN ALEXANDER
ADA ALMAND

ELLIS AMBURN
EDGAR ANDERSON
JEAN ANZ
JULIA ARNOLD
JUNE ATHA

LEWELLYN AUSTIN
RONALD BALLARD
PAT BARROW
JERRY BAUER
RUTH BEASLEY

JACKIE BELL
SHERRY BENSON
DOROTHY BINGHAM
SHIRLEY BONE
CHARLES BOSTON

GEORGIA LEE BOYD
BETTY ANN BOYER
MARY BOYER
WANDA BRADSHAW
JUNE BRANDON

MABEL BRANNON
JACK BRILES
WANDA BRINKLEY
BENSON BRISTER
BETTY BRITTAIN

IRIS BROWN
PATSY BROWN
BOBBY BRUTON
MARY BRYAN
YSLETA BUCHANAN

LINDA BUIE
GENE BURGE
MARGARET BURNS
JANETTA BUTLER
PATSY BUTTS

JAMES CALAWAY
VIRGINIA CANTRELL
BESSIE CARROLL
ARLENA CARTWRIGHT
BOBBY CASH

PATSY CHAPMAN
BAILEY CHEEK
JEANET CHRISTIAN
CONNIE COLBORN
DON COLEMAN

COLLETTE COMBS
MARGIE COMBS
FRED CORRY
JANELLE CRAWFORD
BETTY CROMWELL

CAROLYN CROUCH
GEORGE CROWLEY
EVALYN CULP
DAN DAHLGREN
FRANCES DAUGHERTY

VELMA DAVES
CURT DEARING
CHARLES DEHART
SUE DEIST
JOYCE DEWETT

FRANKIE DOBBS
ANN DODSON
JIM DOLLAR
BARBARA DOSSEY
ALYNE DUNCAN

HARLEY DUNHAM
BETTY JEAN EDBURG
WANDA EDWARDS
NEWELL FAULKNER
ZOAN FIKE

JAMES FINLEY
BOB FINNEY
SHIRLEY FISH
BEVERLY FITCH
SHIRLEY FLEETWOOD

BILL FORD
JACKIE FOSTER
LAURETTA FOWLER
BILLY FRICK
MARY FURCHE

JOY GABLE
JO ANNE GALLOWAY
ANN GARRISON
MARY LOU GILLILAND
BETTY GILSTRAP

JUNE GOAD
DON GORDON
LORRAINE GRUNWALD
GENE GUNN
JOE GURLEY

RENEE GUTHRIE
ALAN HAKES
CLYDENE HARRIS
JACKIE HARRIS
JACK HAYNES

DENIS HELM
ZEMA HENDERSON
BILLY HENSON
RALPH HERNDON
BOBBY HICKS

LAURA HICKS
HAROLD HOLLINGWORTH
LORENE HOLT
YVONNE HOOVER
EULA FAYE HOYLER

JERRY HUCKEBA
BILLIE HUGHES
JIMMY HUGHES
MARY HULSEY
TOMMYE HUSTON

RICHARD HYDE
ANITA JACKSON
PEARRE JACKSON
MARIAN JACOBSON
SADIE JAMAR

HOMER JENKINS
PAT JENKINS
JEAN JOHN
ANNE JOHNSON
JIMMY JOHNSON

NORA JORDAN
IRIS KEETON
PEGGY KING
LONNIE KLIEVER
MILDRED KNOX

JEAN KOLWYCK
FRED KUNKEL
CECIL LABHART
JACQUE LaHUE
RAYMOND LAYNE

MARY LOCKE
CHARLES LONG
ARTHUR LUEDTKE
SUZANNE McCLENDON
PAT McCONNELL

RICHARD McCONNELL
SUE ANNE McCRARY
TOMMY McCRARY
WILMA McCURTAIN
DOLORES McDANIEL

BILL McELVANY
NORMA McGUIRE
SYLVIA McMURRY
DELLA MALONE
ROYENE MANSEL

RICHARD MARTIN
JIMMY MEAD
GEORGIA MEASLES
PATSY MEASLES
BERNICE MEDFORD

JUNE MERCER
SUE MILLER – me
LARY MILRANEY
DICK MITCHELL
HAZEL MITCHELL

BILL MOONEYHAM
BARBARA MOORE
DENNIS MOORE
KENNETH MOORE
JO ANN MORGAN

BETTY MORROW
EUGENE MORSCHAUSER
SHIRLEY MUELLER
MARLENE MURPHY
DONALD NELSON

MADELINE NEWMAN
EDWIN NOE
BOB NOLDEN
ETHEL O'MALLEY
JOE PACE

CLEO PATTERSON
SIDNEY PAYNE
DONALD PEACOCK
JOHN PIGG
HELEN PITTS

JEANNINE POST
BETTY POWELL
TOMMY PRESSLY
MARTHA PRICE
JOYCE PRIDDY

PEGGY PRINE
BARBARA PRITCHET
DORLA DEAN PUJOL
WALTER RHODES
OWEN RILEY

TOMMIE NELL ROACH
BARBARA ROBERTS
BETTY ROGERS
CHASTINE ROMING
RAYMOND ROWE

BILLIE RUDD
ERNEST SACHSE
PATRICIA SAMPSELL
JULIA SANDERS
CLAIRE SCHMITT

MARTHA SCOTT
YOLANDA SCROGGINS
JAMES SEARCY
BILLY DON SHERMAN
NAOMI SHILLING

MILES SHORT
JIMMY SHURBET
HERBERT SIERK
BETTY SIMMONS
JACKIE SIMMONS

BETTY SMITH
DANNIE SMITH
JAY SMITH
JEANELLE SMITH
LYNN SMITH

ROBERT SMITH
JACK SOWERS
LINDA SPROWLES
DOROTHY STANFIELD
ANITA STEVENSON

RODNEY STEVENSON
BARBARA STEWART
LENORE STOCKTON
PAT STRANGE
JOAN STUTTS

MELBA SUDDUTH
NINA SUTHERLAND
R. C. SWAIM
JANIECE SWEATT
SHIRLEY SWEET

GLENNA SWINDELL
SARA SYKES
WALLACE TALBERT
JAMES TANGNEY
JOYCE TANNER

LILLIE TATUM
NORMAN TERRELL
JOHNNY THOMPSON
MELVA THOMPSON
ESTON THORNTON

EDWIN THREADGILL
DOROTHY TILLERY
RAY TIMS
JIMMY TINGLE
SHIRLEY TODD

BARBARA TURNER
DOUGLAS VANCE
ELIZABETH VANDERSLICE
ANN VICKERS
WENDELL WADDLE

MARIE WASKOM
SUE WEBB
DON WEIR
ARTHUR WELLBORN
JACK WENTWORTH

LEO WENZEL
PENNIE WILKINSON
BARBARA WILLIAMS
GEORGE WILLIAMS
BILLY WILSON

MARIE WILSON
GLYNN WOOD
JIMMY WOODARD
RONA JO WORLEY

SOPHOMORES

Class Sponsors and Officers

Mr. James Corbet Miles	Head Sponsor
Miss Myrna Agerton	Sponsor
Mr. K. W. Dunkelberg	Sponsor
Mr. Wilson Groseclose	Sponsor
Mrs. Martha S. Rawdon	Sponsor
Miss Katherine Rose	Sponsor
Jerry Tinkle	President
Jimmy Scarborough	Vice President
Shirley Dixon	Secretary

Best Wishes to a swell guy
Louis Canright

JAMES ADCOCK
LARRY ALDERSON
RONNIE ALLEN
MARTHA ALTENHOFF
JACK ANDERSON
JACK ARCHER
CLARA ARNOLD

MONDA BAKER
JOHN BAMBER
CAROL BARB
BARBARA BAYS
JANE BENNETT
PATRICIA BLACK
PATSY BOONE

MARILYN BRADSHAW
PATRICIA BRAZIL
JANETTE BREUNINGER
PATSY BRITT
TOM BROCKETT
BARBARA BROWN
JAMES BROWN

PAULA BROWNING
PEGGY BRUNO
BARBARA BUIE
DON BURCHAN
ELWANDA BURDAN
MARGARET CALDWELL
JEANNE CANNON

LOUIS CANRIGHT
VEMA CARAWAY
JOHN CARUTHERS
AVIS CHRISTOPHER
MURLINE CLOER
BRYAN CLOUD
CURTIS COATES

PEGGY COLE
LONELL CRANE
FRANCES CRITES
BETTY JO DAVIS
MIKE DAVIS
JACK DEMPSEY
MAXINE DIXON

SHIRLEY DIXON
CLYDE DODSON
DANA DODSON
WAYNE DOYLE
SUE DRAKE
WAYNE DREWA
DALLON DUFFEE

RAQUEL DUKE
JUDY EVANS
WAYNE EVANS
GEORGE FEATHER
JEANELLE FERGUSON
SAMMY FIELDS
SUSANNE FRANCIS

CLAUDENE FRANKLIN
BOBBY FREEMAN
DORIS GILES
JAMIE SUE GREEN
PEGGY GRAY

JUANITA GRIFFIN
GEORGE GRIFFITH
WENDELL GRIMES
JOE GUEST
MARELIN GUNN
JORETTA GUTHRIE
JOAN HAMILTON

MARGARET HARBOUR
RAY HARRELL
MARILYN HAVENHILL
ANITA HAY
BILL HAY
BETTY HAYS
NEDAH HELTON

LaVERNE HIGHTOWER
CARLA HOBBS
PATSY HORN
JEANNETTE HOSKINS
JUNE HUFF
DOROTHY HUFFMAN
GAINER JEFFREYS

JOAN JEFFRIES
HELEN JOHNSON
JO ANN JOHNSTON
CHARLEY JONES
MARY LOU JONES
WANDA JONES
ROY JOPLING

MARY JO JORDAN
JOANN KITTERMAN
BETTY LAWSON
JACK LEE
ROBERT LEE
AL LEVERIDGE
CYNTHIA LOVE

WILLIAM LUDWIG
JACK McCLESKEY
ROBERT McCULLOCH
MATTIE McGILVRAY
CAROLYN McKINNEY
HAROLD McKINNEY
MARY McMEANS

PEGGY McSPADDEN
JIM MABE
HELEN MARTIN
HAROLD MASSIE
DORIS MEHARG
RUTH MILES
JANET MILLER

JODIE MILLER
ANN MITCHELL
ANN MORGAN
CHARLOTTE MORGAN
BARBARA MUNCY
PHYLIS NOBLE
PATSY O'NEAL

BETTY OWENS
JERRY OZEE
RONALD PARKER
JENNAN PARTIN

ANN PATTON
ANN PERKINS
PERRY ROWLAND
BARBARA PETROFF
RAMON PHILLIPS
MONDA POPE
LOIS PRUITT

BILLY JOE PUJOL
JACKIE PUJOL
JUNE PURSLEY
DOLORES QUIRINO
DON RAWLINGS
ANGELA RAYNAUD
JANEY REED

TED REIGLE
JEAN RICE
CARL RIEHN
FANNIE LOU ROBERTS
HORACE ROBERTS
BUDDY ROGERS
CARL S. ROGERS

JOHN ROGERS
BEVERLY RUTLEDGE
JUDY RYAN
JERRY SCHLIEF
MARGARET SCHNEIDER
SUE SHIRKEY
LEONARD SMITH

MARGARET SMITH
ELLEN SOUTHERLAND
MELBA DEAN SPAULDING
CAROL ANN STALLCUP
LYNN STEED
GEORGE STEWART
BEVERLEE STILL

PATSY STOCKTON
JEAN STRAITON
ELIZABETH STUBBS
BETTY THOMASON
JERRY TINKLE
TOMMY DORIS TOWNSEND
FRED TREBING

JEANETTE UNDERWOOD
JOANNE VICK
JOYCE VINSON
MARY ANNE WADE
DOROTHY WAGONER
PAUL WALLACE
JACKIE WATSON

NELL WEST
KITTY WILKINSON
BUDDY WILLIAMS
FRANKIE WILLIAMS
WILDA WILLIAMS
JACQUELINE WOLVERTON
LOUELLA WOOD

PATSY WOODS
MARVIN WRIGHT
CECIL YOUNG
JO ANN YOUNG

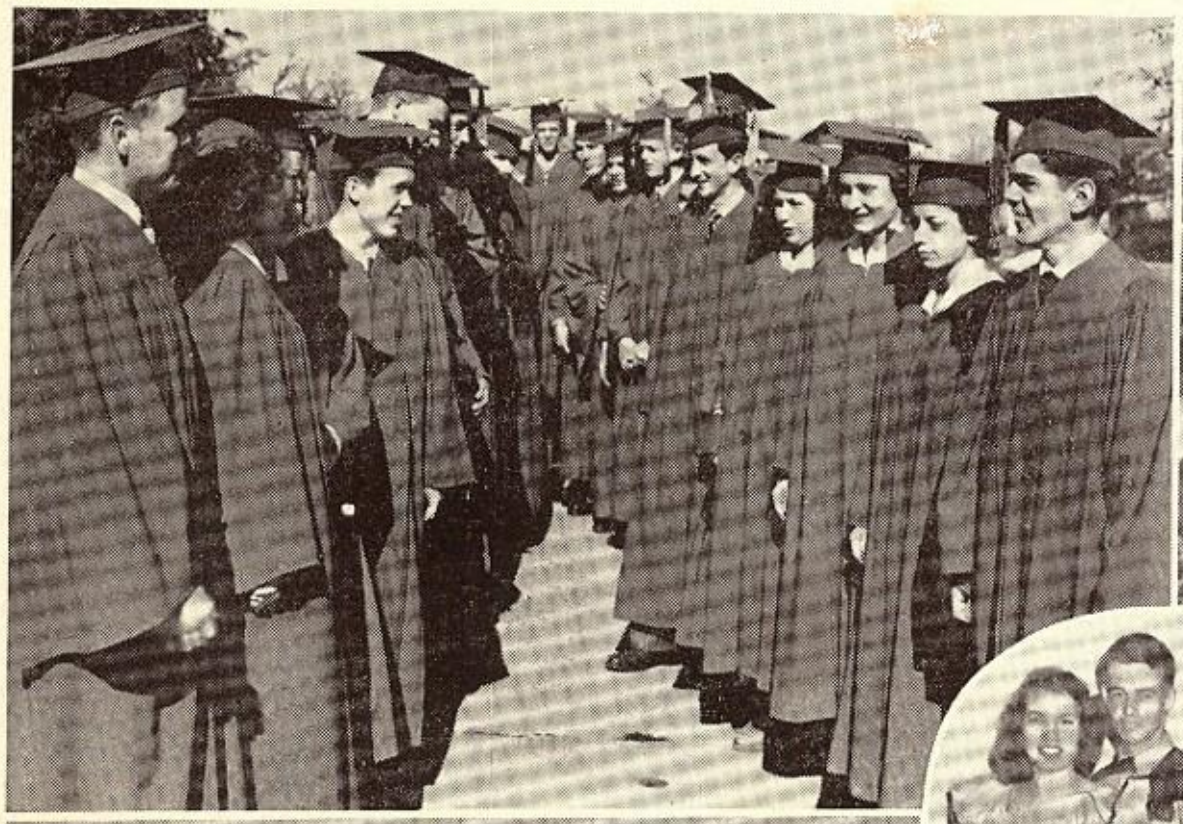

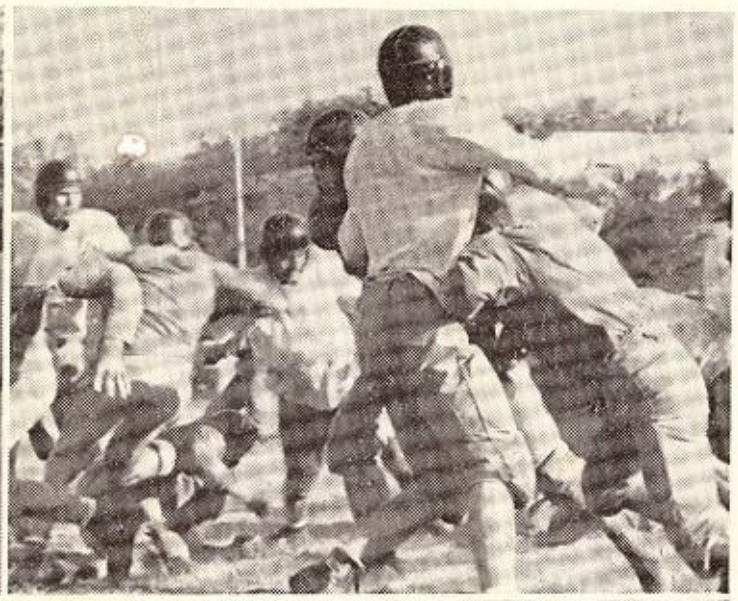

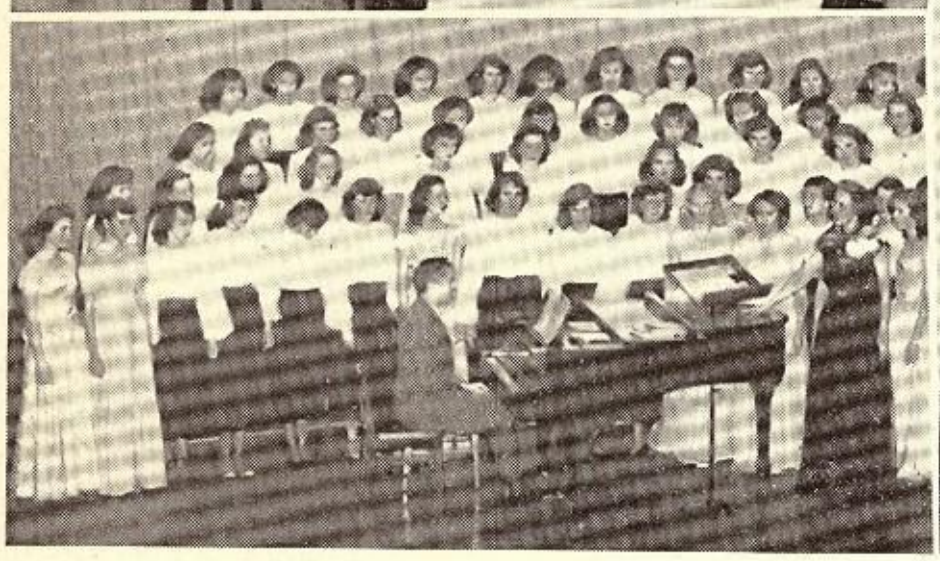

CALENDAR

September 8—School starts; Miss Bertelsen, Mrs. Johnson, Mr. Clifford, Mrs. Brockette added to teaching staff.

September 22—First Parakeet Out.
Barbara Burkhart, Gloria Gathings, Mary Frances Cloud, Jackie Skinner, Mrs. Clara Mae McLeod elected R.O.T.C. Sponsors.
New Parakeet Staff—Jerry Patterson editor. Bio-Chem-Phy has first meeting. Mrs. Johnson named Y-Teen Sponsor. Driving offered.

September 27—President Truman visits Fort Worth. Half Holiday.

September 28—Safety Council brings assembly program.

September 30—East Side Lion's Club Minstrel Show.

October 1—Minstrel Show.

October 3—Y-Teens have tea to honor sophomores.

October 6—Student Council members elected from home rooms. Play "Wildcat Willie Gets Girl Trouble" cast announced. Dan Drake leads. Jerry Burns wins Animal Picture Contest. R.O.T.C. promotions given to Sidney Eckstein, Charles Hamilton. Press Association meets.

October 8—Class Officers elected—Nobby Graves and Le Roy Casstevens, head seniors. National Honor Society elects Charles Hamilton for president.

October 13—Y-Teens have tea for installation of officers.

October 14—P.-T.A. meets—Students give program.

October 18—Charles Hamilton, B.R.O. Secretary, announces that Good Sportsmanship trophy is to be given.

October 19—1st Six Weeks tests begin.

November 1—R.O.T.C. Sponsors receive commissions.

November 2—R.O.T.C. Officers announced.

November 5—Bio-Chem-Phy to put out Student Directory.
Student Council officers elected—Jack Wentworth is President. Ann Burkhardt, Gene Gunn win prizes in minstrel show ticket selling contest.
Honor Roll Students announced.

November 11—Mrs. Davis takes Health Class to T.W.C. for Dr. Evelyn Dewall's lectures.

November 12—Home coming—Malacha Tucker elected Home coming queen.
Home coming Dance.

November 13—J. C. L. Club holds typical Roman Slave Auction.

November 16—T. W. C. Music Clinic.

November 24—Y-Teens Sadie Hawkins Dance at Y.W.C.A. Senior Play cast announced—Lucien Rouze, Buster Smiley, and Sue Diest have leads. Basketball Schedule announced.

November 26—Y-Teens have Slumber party at Y.W.C.A.

November 30—Slooge party and picnic.

December 1—All-City Optimist Essay Contest winners announced. Evelyn Mayhew wins $25 for 1st place; George Crowley $10 for third; Dale Peters $5 for honorable mention.

December 3-4—Press Association Meeting in Denton.

December 10—Senior play.
Orchestra entertains at William James assembly. Hi-Y Conference.

December 14—Address of Honorable Wingate Lucas, Congressman from 12th Congressional District of Texas.

December 15—Favorites announced.
Stooge Edition of the Parakeet—Evelyn Mayhew, editor.

December 16—Christmas Music Program for P.-T. A.

December 17—Christmas Formal.
Christmas program by Music Department. Out for Xmas holidays.

January 3—Back to school!

January 5—Student Panel for P.-T. A. Council.

January 11—Poly Chorus sings for A. C. E. Meeting.
N. H. S. initiates new members.

January 12—Informal R. O. T . C. Inspection.

January 13—One Act Play, "Love Hits Wilbur."

January 14—Senior Girls Slumber Party at school.

January 17—N. H. S. holds banquet for graduates.

January 18—Senior Day. Patsy Pierson, Lewis Taylor win scholarships. Betty Rogers wins Band Queen. Jean St. John and Jerry Foster wins Sons of America Revolution Reward.

January 21—Seniors honored with banquet and dance.

January 23—Baccalaureate Services held at Poly Methodist Church.

January 24—Term tests begin.

January 27—Dead day.

January 28—Report Cards.
Graduation.

January 31—New Term starts.

February 2—D. E. Club presents program for P.-T. A. Council.

February 3—Ranch day. Herbert Kee, Norma Mussato elected as Sheriff and Queen.
Senior caps ordered.
Poly members to new Fair Advisory Board announced.

February 5—Marshall Williamson wins all-City Concerto contest.
Howard Barr wins second; Dale Peters, third.

February 8—Poly places second in first half basketball.

February 12—T. W. C. Basketball Clinic: Poly wins first.

February 14—Valentine Day.

February 16—Parakeet sponsors bean contest.
Rifle match. Bill Price shoots highest in city.
Mid-term honor roll announced.

February 17—Rubinoff and his violin present program for assembly.

February 18-19—D. E. Convention. Fort Worth Clubs act as host.

February 21—New R. O. T. C. officers announced.

February 25—Brotherhood assembly.

February 26—Y-Teen luncheon.
Interscholastic Art contest at Striplings.

March 1—Poly places second for Basketball title.

March 2—Operetta cast announced. Erma Lawler and Danny Boggus have leads. Five Poly students make first chairs in all-city orchestra. Douglas Vance wins Parakeet bean contest.

March 3—All-school party.

March 11-12—Parrots go to Houston for chance at state title.

March 12—Glee Club entertains Music Teachers of T. S. T. A. District 5.
English teachers see special showing of Hamlet.
Tri-City Rifle Match in Dallas: Fort Worth Team places first.

March 16—Hazel Ann Ashburn wins B. R. O. Queen.

March 18—B. R. O. Formal at North Side Recreation Building.
D. E. Class hears talk on selling.

March 19—Rifle team invited to match at N. T. A. C.

March 20-26—Latin Week observed with special club programs.

March 22—Seniors order invitations, caps and gowns, cards.

March 25—Athletic dance.

March 30—Orchestra Clinic at T. C. U.

April 1—Y-Teens Spring Formal.

April 7-8—All-City Orchestra and Chorus.

April 8—R. O. T. C. Spring Formal at Casino.

April 13—Rifle Competition Match for city championship and Star-Telegram trophy.

April 15-19—Easter Holidays.

April 19—N. H. S. picnic or party.

April 25-28—Senior High Tennis Tournament.

April 28—Operetta. District Track Meet.

April 29—Orchestra and Band goes to Highland Park Music Festival.

April 30—Texas State J. C. L. Convention at Waco; Poly sends delegates.

May 3—Federal Inspection.

May 6—Y-Teen Camp.

May 10—Fort Worth Sales Executive Club honors Poly High outstanding D. E. students.

May 11—Senior High Archery Tournament.

May 12-13—Senior Play, "Almost Summer," Peggy Cox, Jackie Skinner, Martha Young and Andrew Connally have leads.

May 13-14—City Conference Track, Tennis, and Golf Meet at San Antonio.

May 17—N. H. S. initiates new members.

May 20—Garden Party and Dance.

May 22—Baccalaureate Service at Farrington Field.

May 23-24-25—Senior Exams.

May 25—Senior Day; Annual out.
Senior Picnic.

May 30—Graduation at Will Rogers Auditorium.

May 30-June 1 Final Tests.

June 2—No School.

June 3—Report Cards.
School is out!

June 8-10—City Conference Baseball Meet in Dallas.

Some Racket!

Old Pals

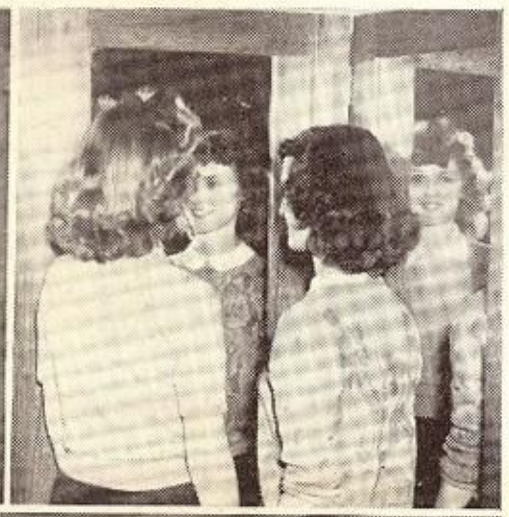

Reflections

Triple Trio (minus six)

How does it look, Mac?

Good, Huh?

Look at us, girls!

New Shoes, maybe?

Watch out!

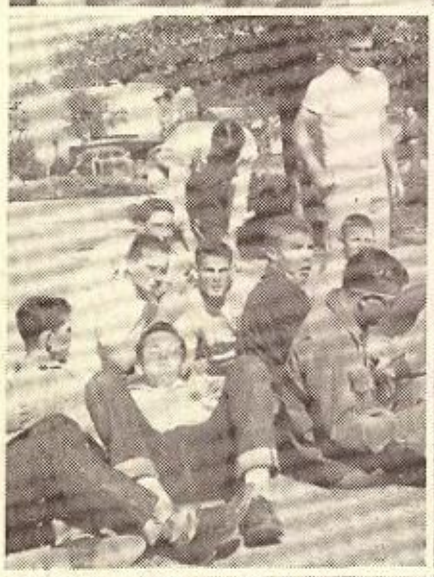

Lazy bones!

Wait for me, gang!

Lesson number one

Rest at noontime

Smile sweet

Tricky play.

FAVORITES

MARJORIE COOK

January Senior Favorite

DOYLE GILLIAM

January Senior Favorite

JAYNIE HOWARD

June Senior Favorite

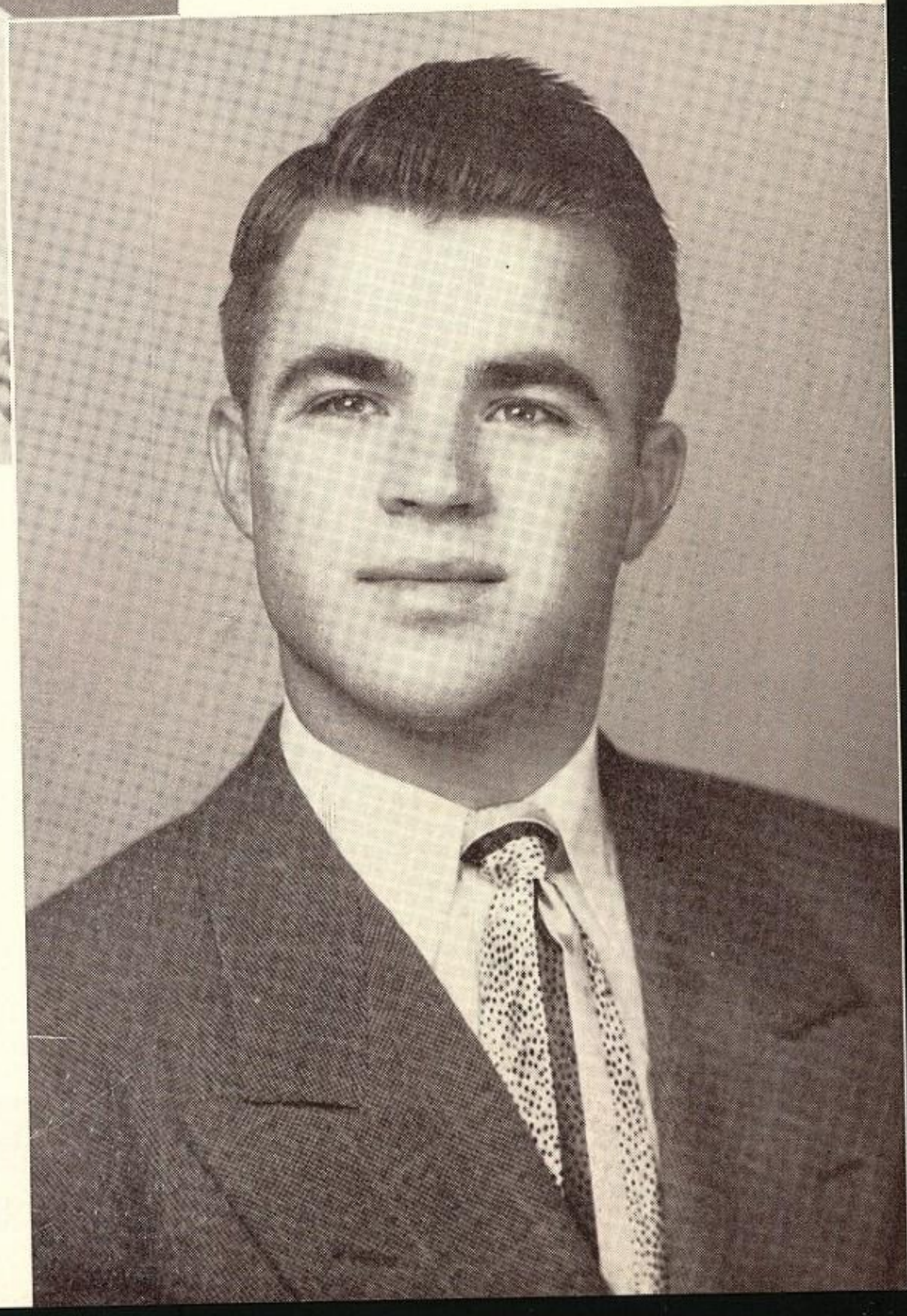

LE ROY CASSTEVENS

June Senior Favorite

CAROLYN CROUCH

Junior Favorite

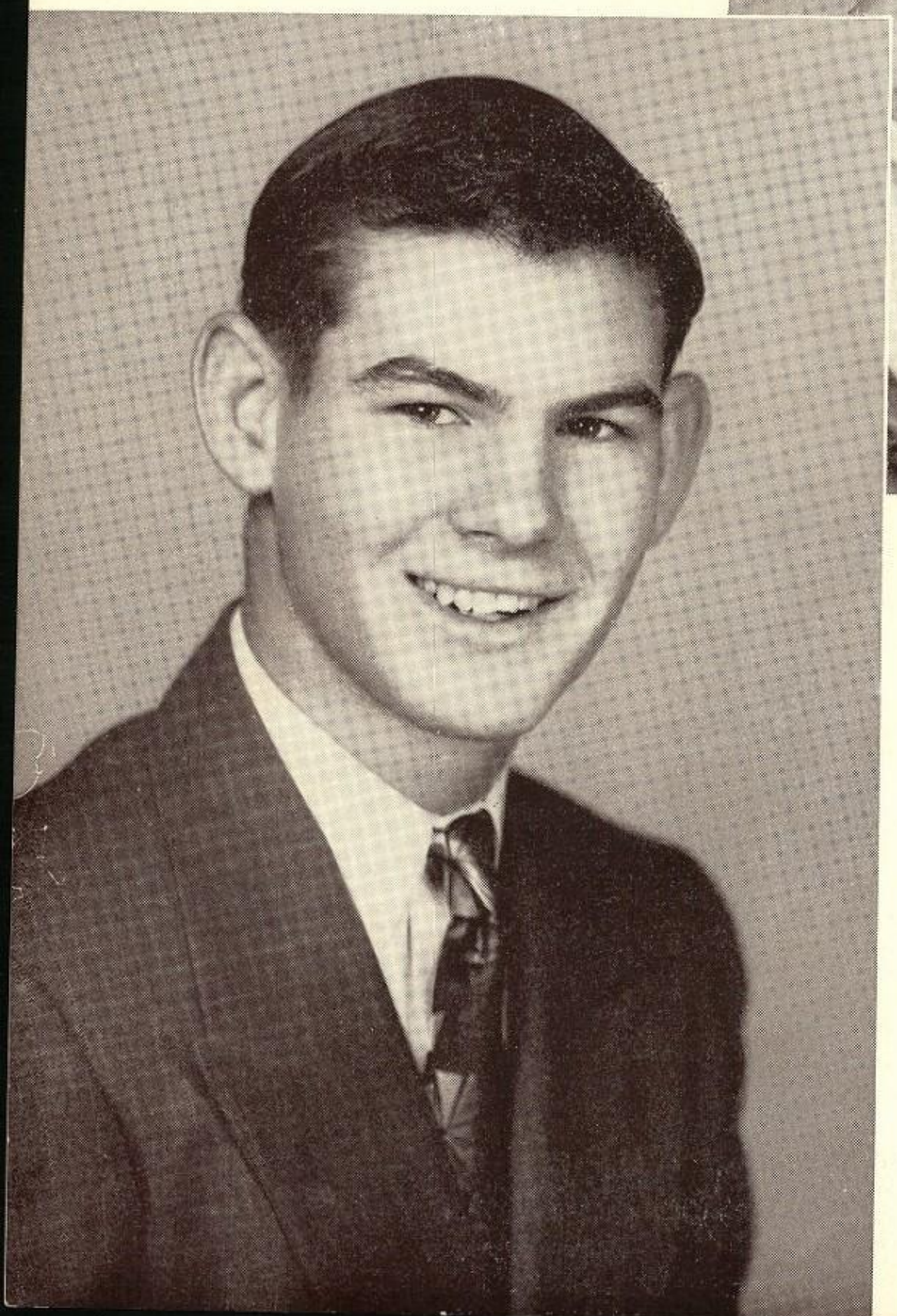

CURT DEARING

Junior Favorite

Dear Joe
I think your personality is super. You deserve the best of everything. I hope we shall always be friends.

JERRY OZEE

Sophomore Favorite

As always.
Jerry.

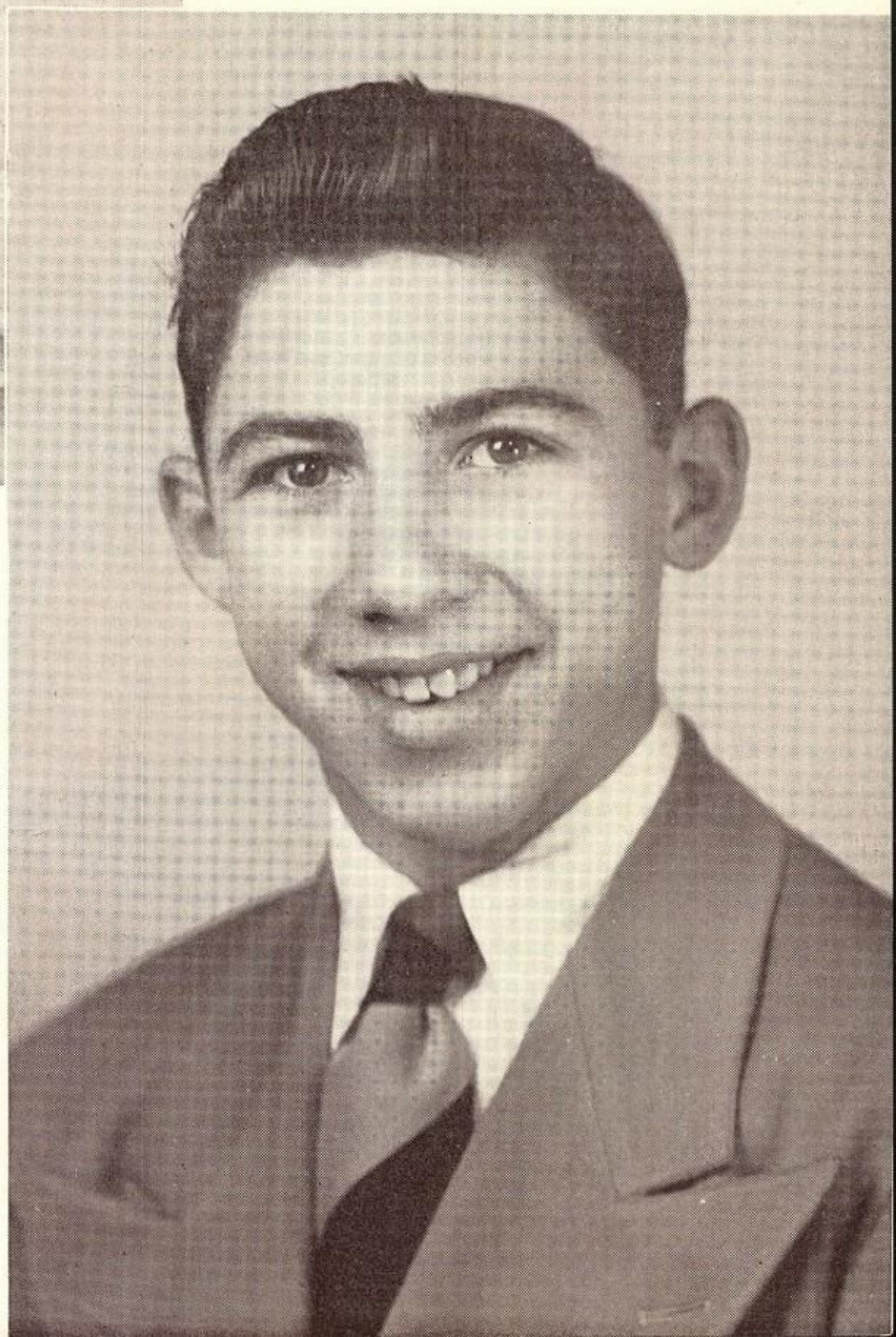

JERRY TINKLE

Sophomore Favorite

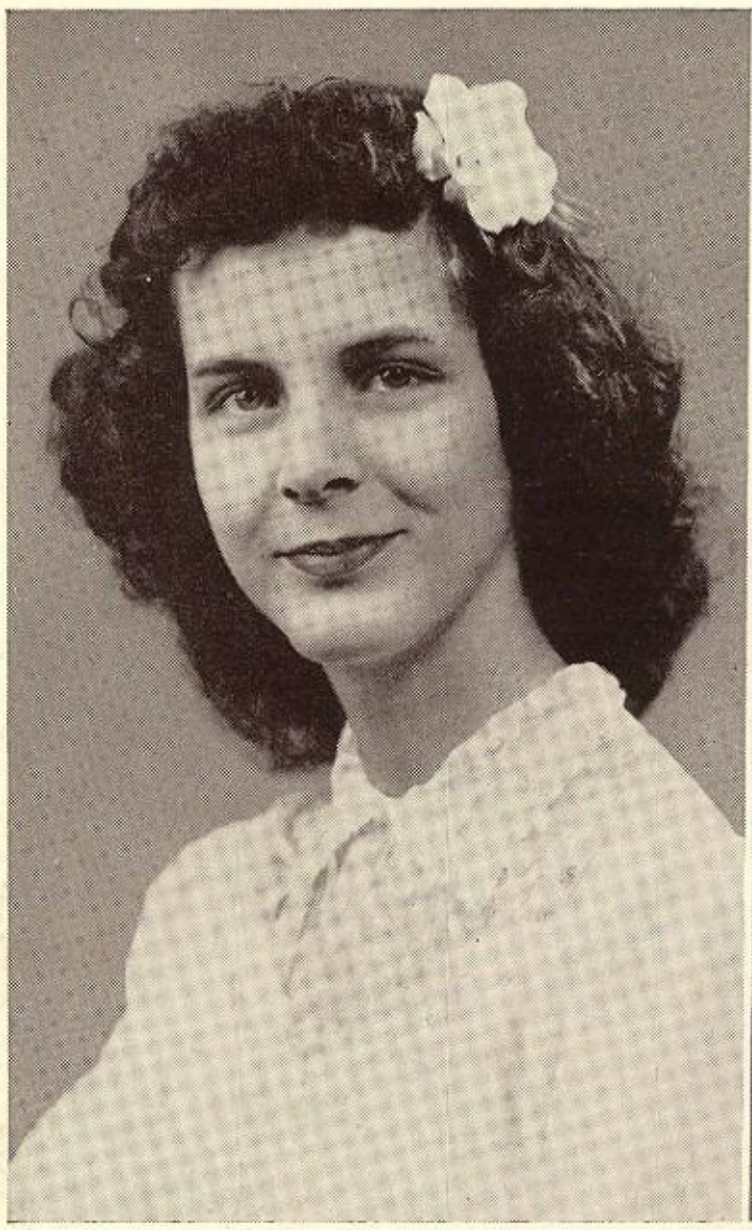

BETTY ROGERS

Band Sweetheart

NORMA MUSSATO

Ranch Day Queen

MALACHA TUCKER

Home Coming Queen

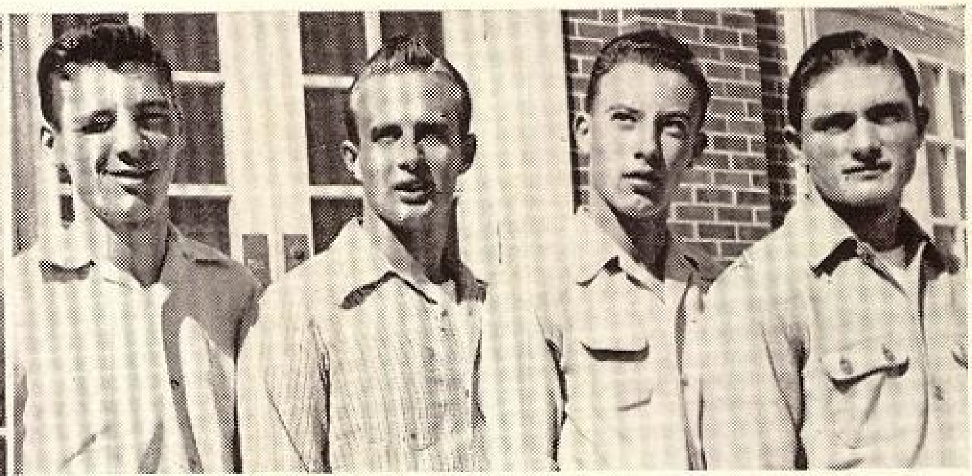

Dear Joe,
In the short time that I have known you I have found you one of the most likable people I know. You will always be with me. Stay as you are always.
Love ya'
Barbara

CLUBS

Dear Martin I mean Joe. Oh Joe really have a pleasure knowing you this year. I sincerely hope our friendship will last on and on. Be sweet and remember lil ole me.
always
Nancy
many Jean

NATIONAL HONOR SOCIETY

Fall		Spring
Charles A. Hamilton	President	Charles A. Hamilton
Josey Sellars	Vice President	Josey Sellars
Sara Nelson	Secretary	Sara Nelson
Miss Hope Stallings	Sponsor	Miss Hope Stallings
Mrs. Martha Rawdon	Sponsor	Mrs. Martha Rawdon
Mrs. Marie Graves	Sponsor	Mrs. Marie Graves

First Row: Mary Thomas, Bettie Clark, Adena Griffin, Joan Hogan, LeRoy Casstevens.

Second Row: LaFerne Garretson, Josey Sellars, Sara Nelson, Patsy Pierson, Evelyn Mayhew, Jerry Singer.

Third Row: Miss Stallings, Marian Scarborough, Martha Young, Joan Luton, Lewis Taylor, Charles A. Hamilton.

BIO-CHEM-PHY

Fall		Spring
Barton Raynaud	President	Barton Raynaud
Sara Nelson	Vice President	Sara Nelson
Joe Ann Keller	Secretary-Treasurer	Joe Ann Keller
K. W. Dunkelberg	Sponsor	K. W. Dunkelberg

First Row: Fred Corry, Mary Frances Cloud, Iris Keeton, Le Ruth Bentley, Josey Sellars, Joan Hogan, Dorothy Boller, Jo Jackson, Betty Bonner.

Second Row: Joe Cromer, Duane Jarvis, Bennie Terry, Sara Nelson, Mary Thomas, Adena Griffin, Larue Browning, Wanda Vacker, Patsy Pierson, Mr. K. W. Dunkelberg.

Third Row: Charles A. Hamilton, John Chambers, Joe Ann Keller, David Mason, Robert Hartung, Richard Massey, Charlie Sullivan, Lewis Taylor, Lewis Sweeney.

Fourth Row: Ernest Sachse, Arthur Runyon, Bill Price, Bill Naumann, Bert Tandy, Herbert Sierk, Barton Raynaud.

BRO — ALL SCHOOL BETTER RELATIONS ORGANIZATION

Fall		Spring
Roy Moore	President	Roy Moore
D. C. Pruitt	Vice President	D. C. Pruitt
Charles A. Hamilton	Sec.-Treas.	Charles A. Hamilton
Marlan Ribble	Sgt.-Arms	Marlan Ribble
Mr. T. E. Wentworth	Sponsor	Mr. T. E. Wentworth
Mr. G. B. Trimble	Sponsor	Mr. G. B. Trimble

Poly BRO Representatives: Bobby Gilliam, Charles Hamilton, Dan Drake, Reid McLamore, Royce Kirby.

STUDENT COUNCIL SC

Fall		Spring
Jack Wentworth	President	Jack Wentworth
Lonnie Kliever	Vice President	Lonnie Kliever
Ronald Thomason	Secretary	Ronald Thomason
Betty Bonner	Treasurer	Betty Bonner
Mr. W. A. Tunstill	Sponsor	Mr. W. A. Tunstill

First Row: Ethel Gene O'Malley, Betty Bonner, Jane Dodson, Velma Daves, Conrad Sharpe, Lonnie Kliever, Margaret Schneider.

Second Row: Le Roy Casstevens, Arlena Cartwright, Adena Griffin, Betty Hooten, Tommie Nell Roach, Lucille Leach, Carolyn Crouch, Marilyn Marshall.

Third Row: Johnny Dunton, Doris Mehara, Betty Hays, Mary Thomas, Jean Straiton, Suzie McClendon, Betty Tompkins, Clyde Allen Kidwill Jr., Wanda Bradshaw.

Fourth Row: Johnny Caruthers, Bobby Gilliam, Robert Hartung, Billie Rudd, Bennie Terry, Sara Nelson, Jo Anne Galloway, Charles A. Hamilton, W. A. Tunstill.

Fifth Row: Douglas Vance, Jack Dempsey, Ronald Thomason, Gus Bamber, Jerry Tinkle, George Feather, Jack Wentworth, Richard Martin, Donald Jordan, George Crowley.

DISTRIBUTIVE EDUCATION CLUB DE

Fall		Spring
Bill Hatfield	President	Bill Hatfield
Wendell Moore	Vice President	Wendell Moore
Frances Wade	Secretary-Treasurer	Frances Wade
Bill McElvany	Editor-Promotion Mgr.	Bill McElvany
Miss Edith Hudson	Sponsor	Miss Edith Hudson

First Row: Mary Lou Gilliland, Virginia Bunton, June Goad, Frances Wade, Fern Horton, Arlena Cartwright, Ruth Beasley.

Second Row: Joyce Peugh, Jean Anz, Dorothy Stanfield, Edwina Shaver, Bernice Bradshaw, Jo Ann Westmoreland, Bedelia Ludwig, Barbara Brauer.

Third Row: Jack D. Briles, Wendell Moore, Doyle Davis, Billy Joe Hatfield, Donald Jordan, Peggy Green, Jaycene Fisher, Pat Underhill, Genevie Myers.

Fourth Row: Doyle Markum, Manon Tilley, Radene Thomas, Norbert Anderson, Pearre Jackson, Don Gordon, Elton Moore, Dorris Ann Sanders.

Fifth Row: Jerry Sinner, Rudy Dolkos, Royce Benson, David Lawlis, Charlie Sullivan, Lewis Taylor, Miss Edith Hudson.

DRIVERS TRAINING CLASS DT

Fall		Spring
Freddy Turner	President	Ramon Phillips
Jeanelle Smith	Vice President	Larry Alderson
Chastine Roming	Secretary	Ray Cross
Mr. Dan Campbell	Sponsor	Mr. Dan Campbell

First Row: Patsy Woods, Wanda Vacker, Jean John, Blanche Wickett, Connie Colborn, Wanda Bradshaw, Barbara Bays.

Second Row: Pam Mills, Martha Scott, Jo Beasley, Anita Stevenson, Joyce Crites, Jo Anne Galloway, Betty Hooten.

Third Row: Betty Tompkins, Mary Elizabeth Weidruff, Fairy Ainsworth, Lenore Stockton, Marelin Gunn, Lanell Crane, Patsye Little.

Fourth Row: Larry Alderson Jack Dunlop, Ellis Amburn, Doris Fleck, Patsy Hicks, Freddy Turner.

Fifth Row: Lawrence McCommas, Francis Remington, Harold Massey, Martha Price, Patsy Butts, Maracellin Hughes, Bobby Hicks.

Sixth Row: Ray Cross, Robert Smith, Jerry Tinkle, Ramon Phillips, Al Leveridge, Gus Bamber.

ORCHESTRA

Fall		Spring
Robert Hartung	Concert Master	Robert Hartung
Monda Pope	Librarian	Monda Pope
Marshall Williamson	Accomp.	Marshall Williamson
Mrs. Wright	Sponsor	Mrs. Wright

Violins: Carl Rogers, Laura Malone, Robert Hartung, Bobby Cash, Margaret Robinson, Mary Frances Cloud, Betty Hays, Jerry Ozee, Monda Pope.
Bass: Angela Raynaud.
Piano: Marshall Williamson.
Flute: Pat Nix.
Oboe: Dale Peters.
Clarinets: Robert Curtis, Elbert Butterworth.
Director: Peggy Pittman Wright.
Horns: Lila Haney, Janice Tucker.
Celli: Donna Eason, Patricia Bartlett, Patsy Pierson, Patsy Smith.
Tympani: Barton Raynaud.
Trumpet: Bert Tandy.

GIRLS GLEE CLUB

Fall		Spring
Betty Townes	Manager	Betty Townes
Betty Stansbury	Manager	Betty Stansbury
Tommye Townsend	Secretary	Tommye Townsend
Marshall Williamson	Accomp.	Marshall Williamson
Mrs. Wright	Sponsor	Mrs. Wright

First Row: Eula Faye Hoyler, Billie Beth Moore, Gloria Gathings, Pam Mills, Betty Turner, Vashtine Mayo, Patricia Watson, Peggy Tinsley, Mary Ann Wade, Mary Thomas, Beryl Miller, Bennie Terry, Betty Stansbury, Mary Shawhean, Mrs. Wright, Nancy Fisher, Bettie Townes, Martha Young, Ruth Freeman.

Second Row: Erma Lawler, Mary Locke, Georgia Lee Boyd, Anita Stevenson, Elizabeth Stubbs, Jean Straiton, Yolonda Scroggins, Gay Ryan, Naomi Shilling, Mary Myers.

Third Row: Rosemary Dunnam, Dorla Dean Pujol, Betty Jo Davis, Tommye Townsend, Cleo Patterson, Joyce Walden, Jacque La Hue, Glenna Swindell, Jo Ann Hamilton, Shirley Mueller, Betty Jean Edburg, Peggy King.

Fourth Row: Zoan Fike, Carol Carb, Ann Patton, Patsy Horn, Judy Ryan, Raquel Duke, Claudene Franklin, Wanda Jones, Hazel Mitchell, Barbara Tharp, Mary Bowles, Jackie Watson, Barbara Muncy, Maxine Dickson.
Pianist: Marshall Williamson.

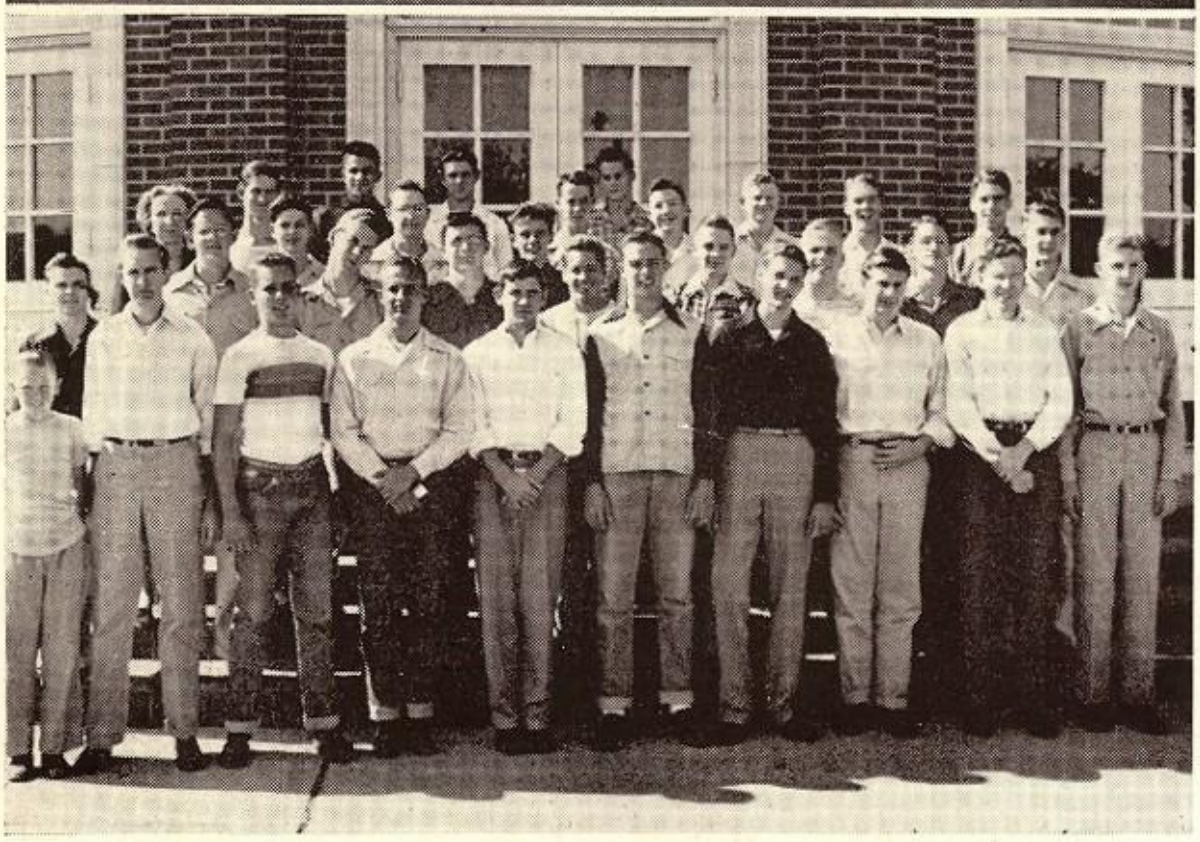

BOYS GLEE CLUB

Fall		Spring
C. A. Roberts	Manager	C. A. Roberts
Danny Boggus	Manager	Danny Boggus
Dale Peters	Accompanist	Dale Peters
Mrs. Peggy P. Wright	Sponsor	Mrs. Peggy P. Wright

First Row: Bobby Studer, Milton Garrett, Richard Martin, Danny Boggus, Ray Alread, Bill Byrd, Raymond Pankey, Dillon Bowden, Howard Barr, Bert Tandy.
Second Row: Cecil Young, Jack Carr, Henry Phillips, Marvin Padgett, Ronald Parker, Donald Jordan, Carl Rogers, Dale Peters, Barton Raynaud.
Third Row: Mrs. Wright, Wayne Gregory, R. C. Swaim, Sam Fields.
Fourth Row: Arthur Nelon, Jack Archer, Lynn Steed, Lawrence McCommas, Jack Youngblood, Edwin Russell.
Fifth Row: John Pigg, Wendell Moore, Joe Pace.

MIXED GLEE CLUB MGC

Fall		Spring
Bettie Townes	Manager	Betty Stansbury
C. A. Roberts	Manager	Danny Boggus
Marshall Williamson	Accomp.	Marshall Williamson
Mrs. Peggy P. Wright	Director	Mrs. Peggy P. Wright

First Row: Gloria Gathings, Pam Mills, Betty Turner, Vashtine Mayo, Erma Lawler, Eula Hoyler, Patricia Watson, Beryl Miller, Betty Stansbury, Billie Beth Moore, Billie Jean Parker, Bennie Terry, Bettie Townes, Ruth Freeman, Nancy Fisher, Mary Shawhean, Mary Thomas, Martha Young.

Second Row: Georgia Lee Boyd, Anita Stevenson, Peggy Tinsley, Mary Ann Wade, Danny Boggus, Bobby Struder, Charles Alread, Carl Rogers, Edwin Russell, Arthur Nelon, Naomi Shilling, Yolonda Scroggins, Gay Ryan.

Third Row: Mary Locke, Dorla Pujol, Jean Straiton, Elizabeth Stubbs, Tommye Doris Townsend, Joe Pace, Lawrence McCommas, Raymond Pankey, Sammy Fields Ronald Parker, Joyce Walden, Betty Jean Edburg, Shirley Mueller, Jo Ann Hamilton, Glenna Swindell, Jacque La Hue.

Fourth Row: Rosemary Dunnam, Betty Jo Davis, Zoan Fike, Carol Jean Barb, Milton Garrett, Douglas Vance, Wendell Moore, Bobby Studer, Jack Archer, Shirley Todd, Hazel Mitchell, Peggy King, Mary Myers, Claudene Franklin, Wanda Jones.

Fifth Row: Ann Patton, Patsy Horn, Cleo Patterson, Bert Tandy, Barton Raynaud, Dillon Bowden, Rady McCormack, Lois Eddings, Barbara Tharp, Mary Bowles, Jackie Wolverton, Barbara Muncy, Maxine Dickson, Raquel Duke, Judy Ryan.

MAJORETTES M

Georgia Lee Boyd, Jackie Watson, Shirley Bone, Betty Morrow, Yolonda Scroggins.

BAND B

Fall		Spring
Billy Don Sherman	Asst. Director	Billy Don Sherman
Shirley Bone	Drum Major	Shirley Bone
Maureen Hanes	Librarian	Maureen Hanes
Mr. Charles Patterson	Director	Mr. Charles Patterson

Kneeling: Georgia Lee Boyd, Jackie Watson, Shirley Bone, Betty Morrow, Yolonda Scroggins.

First Row: Cynthia Love, Jerry Womack, Eleanor Clary, Rodney Stevenson, Margie Cook, Patsy Butts, Dorothy Boller, Iris Keeton, Le Ruth Bentley, Betty Rogers, Norma McGuire, Betty Tompkins, Dale Peters, Marshall Williamson, Cecil Smith.

Second Row: Janice Tucker, Lila Haney, Ernest Sachse, Martha Price, George Griffith, George Box, Jane Bennett, Angela Raynaud, Margaret Schneider, Jack Carr, Bobby Perkins, Jimmy Woodall, Jo Ann Hamilton, Lary Milrany, Maureen Hanes.

Third Row: Douglas Vance, Gainer Jeffreys, Josephine Pickard, Roy Stevens, Byron Stuckey, Bill Ford, Bert Tandy, Raymond Pankey, Jim Woodard, Eugene Morschauser, Walter Echols, Perry Greene, Danny Cozart.

Fourth Row: Mr. Patterson, Arthur Runyon, Lloyd Parker, Barton Raynaud, Billy Sherman, Patsy Stockton, Donna Eason, Sammy Brown, Ed Nowland, Cecil Lambert, Jake Wynne.

JUNIOR CLASSICAL LEAGUE

Fall		Spring
Lewis Taylor	Triumvir I	Lewis Taylor
Norman Terrell	Triumvir II	Norman Terrell
Patsy Pierson	Triumvir III	Patsy Pierson
Peggy Nemetz	Scriba	Peggy Nemetz
Jerry Patterson	Aerares	Edwin Threadgill
Mrs. Bessie Ellis	Sponsor	Mrs. Bessie Ellis

First Row: Sidney Merle Payne, Maxine Dickson, Pat Bartlett, Peggy Nemetz, Patsy Pierson, Merle Watson, Betty Jane Hooten.

Second Row: Barbara Roberts, Ann Patton, Monda Marie Pope, Judy Evans, Patsye Little, Jean Parker, Pat Strange, Norman Terrell.

Third Row: Ernest Sachse, Raquel Duke, Mary Bowles, Bennie Terry, Mary Thomas.

Fourth Row: Mrs. Bessie Ellis, Jerry Patterson, Raynard Foster, Freddy Turner, Lucien Rouze, Charlie Sullivan, Lewis Taylor.

PAN-AMERICAN SPANISH

Fall		Spring
Ronnie Allen	President	Ronnie Allen
Ted Reigle	Vice President	Ted Reigle
Jane Bennett	Secretary	Jane Bennett
Mary Lou Jones	Treasurer	Mary Lou Jones
Horace Roberts	Reporter	Horace Roberts
Miss Stella B. Tarlton	Sponsor	Mrs. Stella B. Tarlton

First Row: Dorothy Huffman, Ann Patton, Erma Lawler, Patricia Brazil, Juanita Griffin, Ann Morgan, Mary McMeans, Phyllis Noble, Jane Bennett.

Second Row: Ruth Miles, Ted Reigle, Dorothy Thiessen, Peggy Cox, Martha Young, Jean Parker, Avis Christopher, Mattie McGilvray, Virginia Madden, Joan Luton, Pat Tuffly.

Third Row: Stella B. Tarlton, Bill Hay, Ronnie Whitehead, Jack Anderson, Sue Shirkey, Helen Johnson, Jean Straiton, Wanda Jones, Mary Lou Jones, John Rogers, Patsy Huff.

Fourth Row: Eddie Martin, Dick Mitchell, Horace Roberts, Ronnie Allen, Herbert Sierk, Jimmy Mead, Raphael Nesmith, George Stewart, Carl Rogers, Lynn Smith, Paul Wallace.

OFFICERS CLUB

Fall		Spring
C'dt Lt. Col. Naumann	Pres.	C'dt Lt. Col. Hamilton
Hon. Lt. Col. Skinner	Vice Pres.	Hon. Lt. Col. Skinner
Hon. Maj. Burkhart	Secretary	Hon. Maj. Burkhart
Cadet Maj. Hamilton	Treasurer	Cadet Maj. Bayless
Hon. Col. McLeod	Sponsor	Hon. Col. McLeod
Capt. Raysor	Sponsor	Capt. Raysor

First Row: Captain Raysor, Honorary Cadet Col. McLeod, Honorary Cadet Lt. Col. Jackie Skinner, Honorary Cadet Major Gloria Gathings, Honorary Cadet Major Barbara Burkhart, Honorary Cadet Major Mary Frances Cloud.

Second Row: Cadet Capt. Sidney Eckstein, Cadet Lt. Col. Bill Naumann, Cadet Major David Bayless, Cadet Capt. Bobby Dunton, Cadet Capt. Charles Tackett, Cadet Lt. Bradley Mitchell, Cadet Lt. Lee Darrah, Cadet Lt. Col. Charles A. Hamilton.

Y-TEENS

Fall		Spring
Shirley Wallace	President	Shirley Wallace
Jean John	Vice President	Jean John
Hazel Ann Ashburn	Secretary	Hazel Ann Ashburn
Betty Jean Gage	Treasurer	Betty Jean Gage
Mrs. Almena Johnson	Sponsor	Mrs. Almena Johnson
Miss Helen Stobie	Sponsor	Mrs. Helen Stobie

First Row: Erma Lawler, Joan Luton, Martha Young, Virginia Madden, Pat Tuffley, Betty Thomason, Betty Turner, Betty Stansbury, Elizabeth Jones, Jacque La-Hue, Billie Rudd, Chastine Roming, Nancy Fisher, Dorla Dean Pujol, Jean Parker, Joy Gable, Wanda Bradshaw, Gay Ryan, Betty Jean Gage, Hazel Ann Ashburn, Shirley Wallace, Jean John.

Second Row: Sylvia McMurray, Betty Powell, Anita Jackson, Jackie Watson, Marie Wilson, Yolonda Scroggins, Jennan Partin, Barbara Roberts, Connie Colborn, Jo Beasley, Reba Ownby, Jackie Harris, Georgia Measles, Ann Garrison, Joyce Walden, Alyne Duncan, Sue Miller, Evalyn Culp, Vada Bizzell, Martha Scott, Shirley Todd, Jo Ann Morgan.

Third Row: Janet Miller, Phyllis Noble, Eula Faye Hoyler, Mary Furche, Malacha Tucker, Wanda Jones, Lewellyn Austin, Marlene Murphy, Betty Brittain, Joan Stutts, Doris Meharg, Marelin Gunn, Sue Deist, Barbara Williams, Betty Bonner.

Fourth Row: Marilyn Havenhill, Shirley Dixon, Jeanne Cannon, Carla Hobbs, Judy Ryan, Ann Ellington, Barbara Moore, Mary Thomas, Vashtine Mayo, Patsy Butts, Patsy Measles, Glenna Swindell.

Fifth Row: Dorothy Tillery, Suzie McClendon, Kitty Wilkinson, Peggy Tinsley, Lawantha Trantham, Martha Price, Ellen Southerland, Jeanette Underwood, Judy Evans, Dorothy Thiessen.

Sixth Row: Marilyn Bradshaw, Pat Bartlett.

PARAKEET

Spring

Editor	Jerry Patterson
Assistant Editor	Sara Nelson
Asssitant Editor	Bennie Terry
Assistant Editor	Merle Watson
Boys' Sports	James Todd
Girls' Sports	Shirley Watson
Circulation	Jo Ann Jackson
Business Manager	Betty Bonner
Sponsor	Miss Bertelsen

First Row: Barbara Burkhart, Betty Bonner, Peggy Connelly, Jo Jackson.

Second Row: Bennie Terry, Peggy Cox, Sara Nelson, Merle Watson, Joan Hogan, Joe Ann Keller.

Third Row: Bob Long, Shirley Wallace, James Dodd, Jimmie Galbraith, Jack Youngblood.

Fourth Row: Miss Bertelsen, Sidney Eckstein, Jerry Patterson.

PARAKEET

Fall

Editor	Evelyn Mayhew
Assistant Editor	Peggy Nemetz
Assistant Editor	Bettie Clark
Assistant Editor	Connie Colborn
Boys' Sports	Ray Ainsworth, Lucien Rouze
Girls' Sports	Jorene Newby
Circulation	Jack Carr
Business Managers	Clarence Stinson, Marian Scarborough
Sponsor	Miss Bertelsen

First Row: Billie Beth Moore, Constance Colborn, Bettie Clark, Ann Burkhardt, Pat Metcalf, Pat Bartlett, Peggy Nemetz.

Second Row: Margie Roberts, Doris Fleck, Mary Bowles, Vivian Tiroff, Virgene Allen, Elizabeth Jones, Molly Crouch.

Third Row: Jerry Burns, Buddy Moss, Clarence Stinson, Gay Ryan, Jorene Newby, Evelyn Mayhew, Billie Rutledge, Jim Buckman, Miss Bertelsen.

Fourth Row: John Bennison, Ray Ainsworth, Jack Carr, Harry Orr, Bobby Griggs, Lessaine Fletcher, Lucien Rouze.

PARROT STAFF

Editor	Sara Nelson
Associate Editor	Marian Scarborough
Club Editor	Margie Roberts
Athletic Editor	Jack Reynolds
R. O. T. C. Editor	Charles A. Hamilton
Business Manager	Barton Raynaud
Proof Reader	Constance Colborn
Artists	Sue Jean Hall
	Ronald Thomason
Sponsor	Miss Maurine Martel

First Row: Constance Colborn, Charles A. Hamilton, Sara Nelson, Margie Roberts.

Second Row: Marian Scarborough, Barton Raynaud, Jack Reynolds, Miss M. Martel.

PARROT SALESMEN

First Row: Ann Dodson, Peggy Cox, Jackie Skinner, Sue Ann McCrary, Vivian Tiroff, Peggy Nemetz, Wanda Bradshaw.

Second Row: Constance Colborn, Margie Roberts, Herbert Sierk, Marian Scarborough, Sara Nelson, Josey Sellars, Miss M. Martel.

Third Row: Charles Hamilton, Buddy Moss, Bill Ford, Jack Reynolds, Barton Raynaud.

Dear Joe
It has been swell
to get to school with
you. Here's wishing
u swell for the
best of luck always
your friend
Barton Raynaud

Dear Joe,
I'll always remember
you as one of the swellest
guys I know. May you
be happy in everything
you do.
Always,
Beverlee
Hill

CLUB MEMBERS NOT PICTURED

NATIONAL HONOR SOCIETY

Howard Barr
Le Ruth Bentley
Betty Bonner
Wanda Brinkley
Mary Frances Cloud
Marjorie Cook
Jane Dodson
Bobby Gilliam
Doyle Gilliam
Laura Harcrow
Robert Hartung
Laura Malone
Richard Massey
Beryl Miller
Barbara Moore
Peggy Nemetz
Reba Ownby
Jerry Patterson
Dale Peters
Barton Raynaud
Chastine Roming
Billie Rudd
Jean St. John
Bennie Terry
Betty Tompkins
Wanda Vacker
Blanche Wickett

BIO-CHEM-PHY

Howard Barr
Robert Beveridge
Jaycene Fisher
Jorene Newby
Edwin Noe
Dale Peters
R. C. Swaim
Jack Wentworth
Elinor Wildman

STUDENT COUNCIL

Worth Cornelius
Lonell Crane
Nancy Cummings
James Dodd
Ann Dodson
Lois Eddings
Raquel Duke
Eddie Horton
Duane Jarvis
Gainer Jeffries
Ann Johnson
Lawrence McCommas
Reid McLamore
Sylvia McMurray
Dick Mitchell
Barbara Moore
Jorene Newby
Barton Raynaud
Ernest Sachse
Jimmy Scarborough
Marian Scarborough
Jo Ann Schneider
Gene Tackett

DISTRIBUTIVE EDUCATION CLUB

Gene Bartlett
Christine Thornton
Bill Bridges
Jeanette Castleman
Bill Dunsworth
Gene Gunn
Joyce James
Evelyn Lamsens
Hellen Ledbetter
Bill McElvany
Harold Rankey
Tuscon Short
Iris Sousae
Cornelia Youngblood

DRIVERS TRAINING CLASS

Ernest Baugh
Dean Conlin
Harley Dunham
Newell Faulkner
Howard Harris
Jack Haynes
David Ibbotson
Alice Lamsen
Delores McDaniel
Chastine Roming
Jean St. John
Jeanelle Smith
Harlan White

ORCHESTRA

Arthur Bennison
Elton Harwell
Ray John
Barbara Sue Jones
Billy Don Sherman

GIRLS GLEE CLUB

Maxie Baccus
Caroyln Betts
Mabel Brannon
Faith Bullock
Mary Canady
Collette Combs
Margie Combs
Ann Ellington
Jean John
Elwanda Livingston
Jo Lynne McGee
Jo Ann Morgan
Peggy Pafford
Joyce Priddy
Barbara Pritchett
Margie Roberts
Chastine Roming
Billie Rudd
Jeanelle Smith
Carol Stallcup
Barbara Young
Joanne Vick

BOYS GLEE CLUB

Bill Bridges
Newell Faulkner
Ralph Herndon
Jerry Hicks
Lawrence McCommas
Edward Tatum

BAND

Clarence Blakely
Clyde Blundell
Danny Boggus
Dillon Bowden
J. C. Collins
Bob Finney
Jerry Foster
Bobby Gilliam
Charlie Gilmer
Carroll Graves
Wayne Gregory
Tommy McCrary
Buddy Moss
Jimmy Shurbet
Charlie Strong

JUNIOR CLASSICAL LEAGUE

Vivian Abbott
Johnny Bamber
Carol Barb
Faith Bullock
Shirley Caywood
Connie Colborn
Sue Deist
Wayne Evans
Ann Garrison
Melvin Henderson
Billy Highfill
Patsy Huff
Ray John
Peggy McSpadden
Lynn Mackison
Jennan Partin
Bill Price
Jackie Pujol
Martha Scott
Joyce Taylor
Dorothy Thompson
Edwin Threadgill
Paul Trantham
Bil Welsh

PAN-AMERICAN SPANISH

Bobby Martin

OFFICERS CLUB

Cadet 1st Lt. Dean W. Conlin
Cadet 1st Lt. Andrew M. Connally
Cadet 1st Lt. John E. Lutz
Cadet 1st Lt. Bill C. Price

Y-TEENS

Virgene Allen
Carol Barb
Pat Bartlett
Melba Bell
Ann Burkhardt
Barbara Burkhart
Murline Cloer
Betty Cromwell
Betty Crow
Gloria Gathings
Mary Hulsey
Marian Jacobson
Anne Johnson
Jean Kolwyck
Patsye Little
Peggy McSpadden
Royene Mansel
Patsy Metcalf
Ann Patton
Frances Phelps
Viola Sansom
Marian Scarborough
Mary Shawhean

JOURNALISM II

Bob Park

JOURNALISM I

Joyce Crites

PARROT STAFF

Sue Jean Hall
Ronald Thomason

PARROT SALESMEN

Vada Bizzell
Patsy Pierson
Jeanelle Smith
Merle Watson

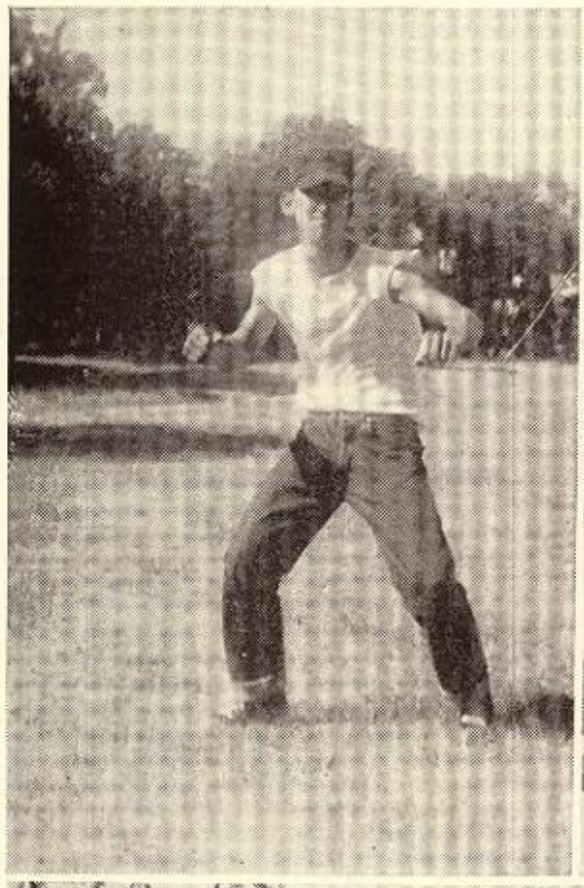

Thank you, Joe Louis.

Ice Cream, Yum, Yum

Going to the game!

Brrrrrrrrrrrrrrr

Dimples!

Back view

Old friends!

Put your little foot.

Snow in your face

Cuties!

At camp!

End Around.

Bunch of gals!

Pretty pup!!

Uniforms

Think on!!

Try flea powder!

Some of the boys.

Ha-Ha-Ha

Eureka!

Heavy Load!

Sisters!

Big dog Senior.

What door, Le Roy?

Before taking club pictures

After taking club pictures

Boys and girls.

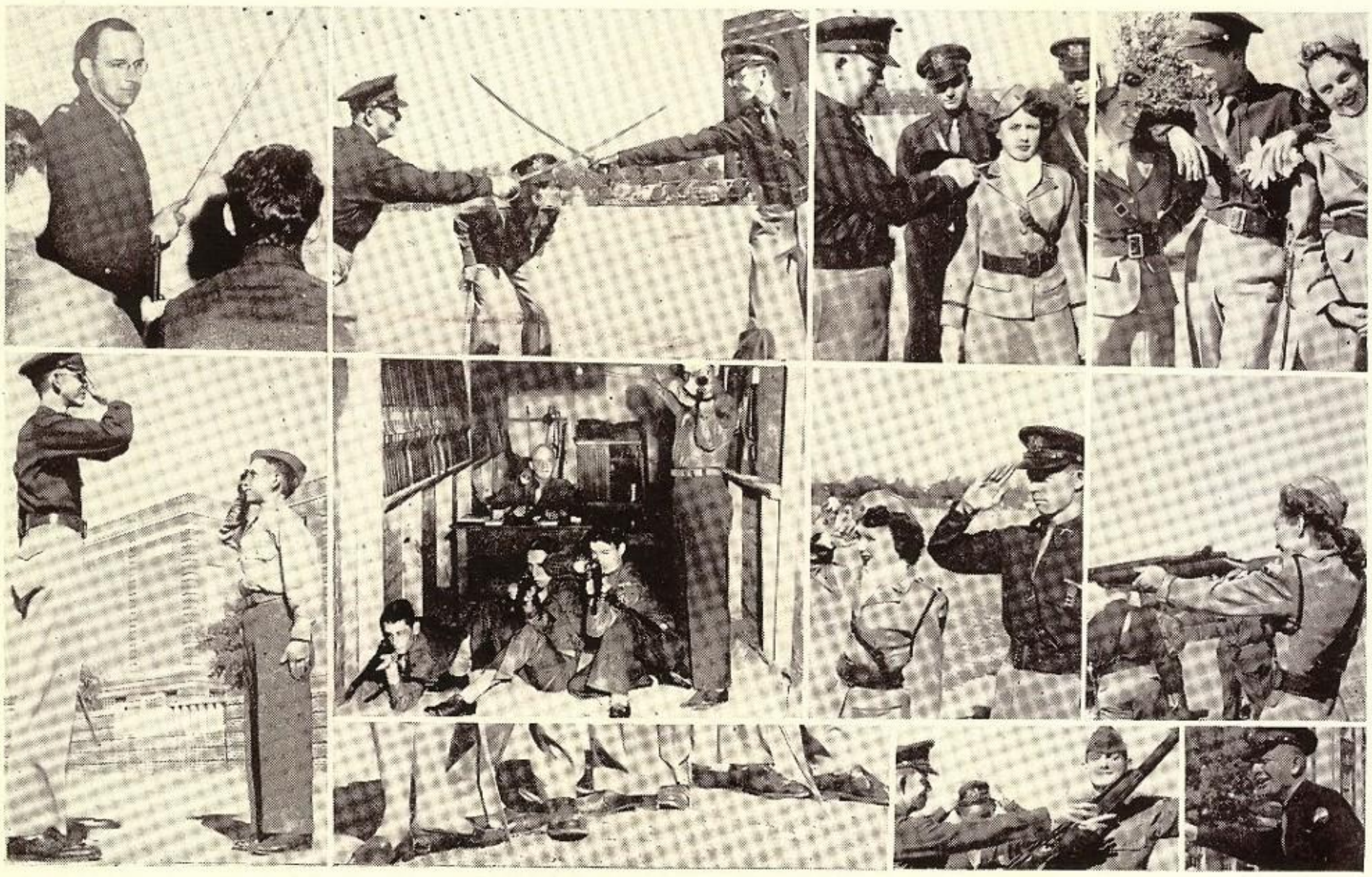

UNITED STATES
RESERVE OFFICERS
TRAINING CORPS

RESERVE OFFICERS TRAINING CORPS

Fall		Spring
Capt. Wayne G. Raysor	Assistant PMS&T	Capt. Wayne G. Raysor
Master Sergeant E. A. Barber	Assistant Instructor	Master Sergeant E. A. Barber
Tech. Sgt. Louie A. Swink	Assistant Instructor	Master Sergeant James G. Weaver

BATTALION STAFF

Cadet Lt. Col. Bill Naumann	Battalion Commander	Cadet Lt. Col. Charles A. Hamilton
Capt. Sidney B. Eckstein	Battalion Executive	Cadet Major Dave Bayless
Cadet Major Charles A. Hamilton	Battalion Adjutant	Cadet Capt. Joe Dunton
Hon. Cadet Col. Clara Mae McLeod	Faculty Sponsor	Hon. Cadet Col. Clara Mae McLeod
Hon. Cadet Lt. Col. Jackie Skinner	Staff Sponsor	Hon. Cadet Lt. Col. Jackie Skinner

COMPANY A

Cadet Capt. Dave Bayless	Company Commander	Cadet Lt. Dean Conlin
Cadet Lt. Leslie L. Darrah	Platoon Leader	Cadet Lt. Andrew Connally
Hon. Cadet Major Barbara Burkhart	Company Sponsor	Hon. Cadet Major Barbara Burkhart

COMPANY B

Cadet Capt. Bradley Mitchell	Company Commander	Cadet Lt. John E. Lutz
Hon. Cadet Major Gloria Gathings	Company Sponsor	Hon. Cadet Major Gloria Gathings

COMPANY C

Cadet Capt. Charles L. Tackett	Company Commander	Cadet Lt. Bill Price
Hon. Cadet Major Mary Frances Cloud	Company Sponsor	Hon. Cadet Major Mary Frances Cloud

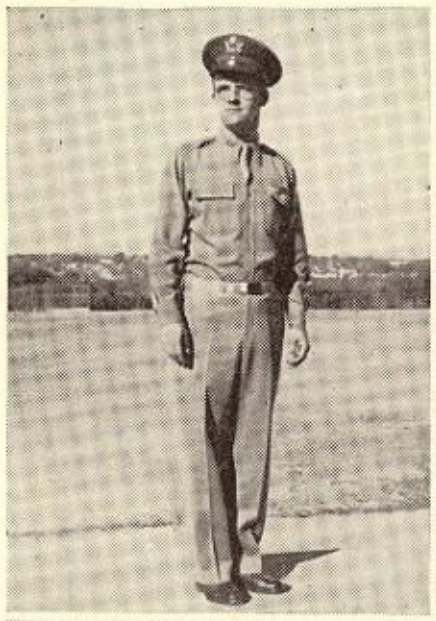

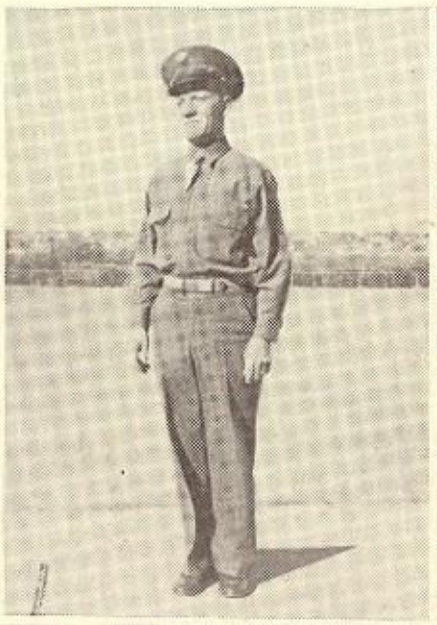

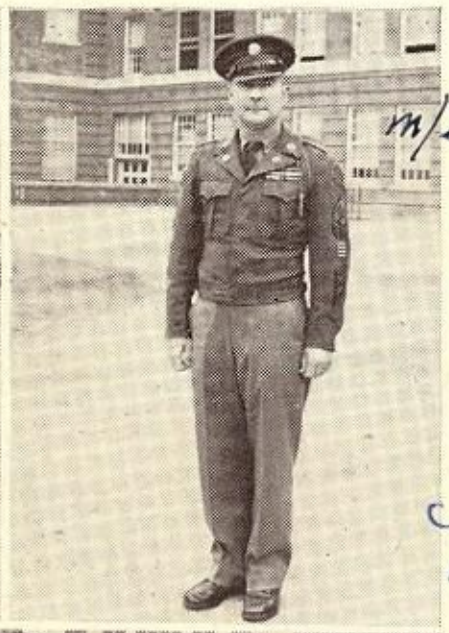

M/Sgt James G. Weaver

CAPT. WAYNE G. RAYSOR
Assistant P. M. S. & T.

M/SGT. E. A. BARBER
Rifle Team Coach

M/SGT. JAMES G. WEAVER
Drill Field Instructor

M/Sgt E. A. Barber.

Staff—Fall

Staff—Spring

Sponsors

Girls Rifle Team

Commandants

Rifle Team

COMPANY A

First Row: Cadet Sgt. John E. Lutz, Cadet Sgt. Freddy Turner, Cadet Pvt. Jim Buckman, Cadet Pvt. Billy Highfill, Cadet Pvt. Jack Bass, Cadet Rec. Jack Broome, Cadet Rec. Jerry Burns.

Second Row: Cadet Maj. Barbara Burkhart, Cadet Lt. Col. Charles A. Hamilton, Cadet Sgt. Vernon Ward, Cadet Rec. Bill Dunsworth, Cadet Rec. Wendell Grimes, Cadet Rec. Marvin Lead, Cadet Rec. James Adcock, Cadet Rec. J. W. Chapman, Cadet Rec. John Burkhalter.

Third Row: Cadet Cpl. Ernest Baugh, Cadet Rec. Rowland Perry, Cadet Rec. Russell Bennett, Cadet Rec. Lynn Smith, Cadet Pvt. Joe Buckman, Cadet Rec. James Vickery, Cadet Rec. Richard Massey, Cadet Cpl. Bobby Bruton, Cadet Lt. Lee Darrah.

COMPANY B

First Row: Cadet Cpl. Robert W. Young, Cadet Pvt. Alan Hakes, Cadet Pvt. Lawrence Gazaway, Cadet Pfc. Bobby Burkhalter, Cadet Rec. Eddie Martin, Cadet 2nd Lt. Bradley Mitchell, Cadet 1st Lt. Sidney Eckstein.

Second Row: Cadet Maj. Gloria Gathings, Cadet 1st Lt. Bill Naumann, Cadet Sgt. Billy Brummel, Cadet Rec. Durwood Scott, Cadet Pvt. Craig Tackhart, Cadet Pvt. Jack Anderson, Cadet Pvt. Wayne Cash.

COMPANY C

First Row: Cadet Maj. Mary Frances Cloud, Cadet 2nd Lt. Charles Tackett, Cadet S. Sgt. Joe Cromer, Cadet S. Sgt. Edwin Russell, Cadet Rec. Sam Fields, Cadet Rec. Bobby Freeman, Cadet Rec. Harold Marlin, Cade Rec. Ted Reigle, Cadet Lt. Joe Dunton.

Second Row: Cadet Sgt. Bill Price, Cadet Pvt. Ed Lupton, Cadet Rec. Edwin Roy Stockton, Cadet Rec. Jack H. Whitley, Cadet Rec. Robert Merrell, Cadet Rec. Bryan Cloud, Cadet Rec. Jackie Pujol, Cadet Pvt. Don Weir.

CALENDAR

Jan. 28—Fired 4th Army Intercollegiate Rifle Match.

Feb. 8—Fired William Randolph Hearst Rifle Match.

Feb. 24—All-City Rifle Team named Billy Price and Charles A. Hamilton captains.

Mar. 4—All-City Rifle Team fired against San Jacinto High; Hamilton winning 918x1000 to 785x1000.

Mar. 12—All-City Rifle Team fired in Tri-City rifle match with Dallas and N. T. A. C.

Mar. 19—Poly Rifle Team fired in the N. T. A. C. Invitational High School Rifle match at N. T. A. C.

Apr. 1—Girl R. O. T. C. Sponsors Rifle Match.

Apr. 8—All-City R. O. T. C. Spring Formal at Casino.

Apr. 13—Poly competed in All-City R. O. T. C. Rifle Match.

ATHLETICS

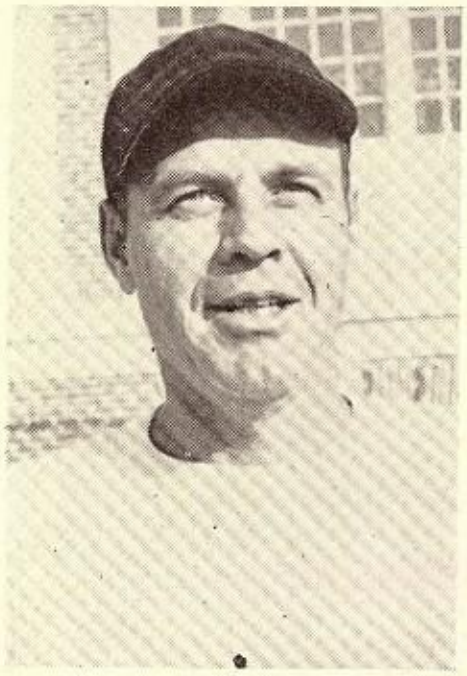

WILSON GROSECLOSE
Head Football Coach
T. C. U.—Tackle
3-year letterman

FOOTBALL

The Polytechnic football team was recognized as a strong defensive unit, and made a creditable showing in every game. In the City Conference Poly ended the season in a three way tie with North Side and Carter for second place. Co-Captains Alvin Langford and Ed Thomas made all-district 1st team.

First Row: Benson Brister, Rex Snelling, Aubrey Tucker, Gene Lowry, LeRoy Casstevens, Percy Hill, Dan Drake, Ray Hill, Ronald Thomason, Lonnie Kliever—Manager.

Second Row: Johnny Thompson, Harold Reed, John Wood, Milton Oswalt, Bill Frick, Royce Kirby, Jack McClintock, Jack Reynolds, Bill Byrd, Ed Thomas, Wilson Groseclose—Head Coach.

Third Row: Jack Harley—Assistant Coach, Pat Clifford—Assistant Coach, Donald Peacock, Alvin Langford, Randell Smith, Richard Hyde, Bill Woodall, Ronald Ballard, Richard McConnell, Jerry Peden, Bill Crow, Joe Roberts.

Fourth Row: Buster Smiley, Jimmy Galbraith, Bob Thrasher, Wallace Talbert, Don Renick, Lyndon Crawford, A. E. Sowers, Herbert Kee, Robert Beveridge, David Nelson, Ed Crow, Dan Campbell—Assistant Coach.

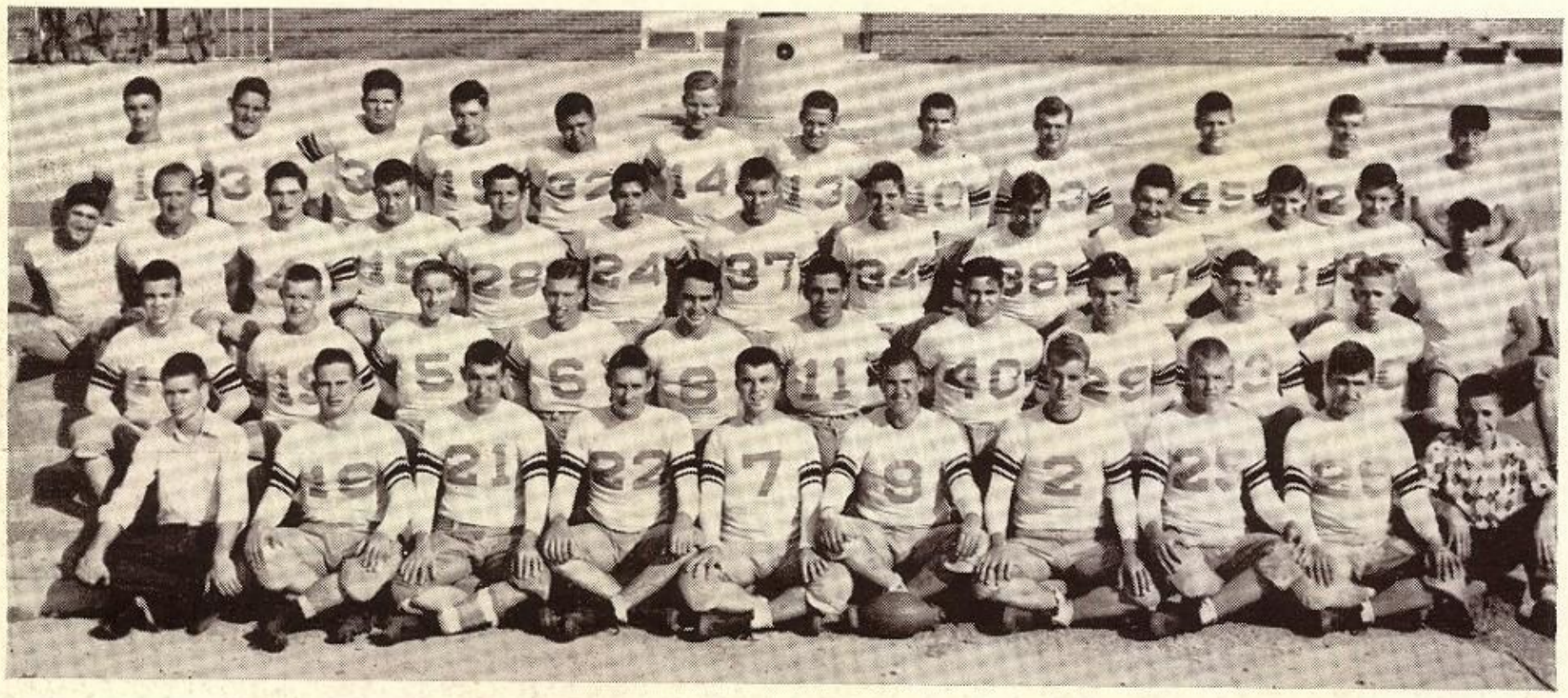

FOOTBALL CALENDAR

Date	H. Team	Score		Opponent	Score
Sept. 10	Poly	20	vs.	Plainview	7
Sept. 17	Poly	6	vs.	San Jacinto (Houston)	20
Sept. 23	Poly	6	vs.	Graham	6
Oct. 1	Poly	6	vs.	Corsicana	7
Oct. 7	Poly	19	vs.	Gainesville	6
Oct. 15	Poly	6	vs.	North Side	7
Oct. 22	Poly	0	vs.	Arlington Hts.	12
Oct. 30	Poly	22	vs.	Tech	0
Nov. 13	Poly	6	vs.	Paschal	7
Nov. 20	Poly	19	vs.	Carter	6
		Total 110			Total 78

"B" TEAM

First Row: Dennis Gonzales, George Crowley, Duane Travis, Don Chambers, Leo Wenzel, Donnie Stroud, Ralph Swearingin, Ralph Herndon, Gene Fulton, Richard Carlisle.

Second Row: Bob Finney, Robert Smith, Richard Frank, Curt Dearing, Jack Haynes, Bailey Cheek, Jack Dempsey, Edgar Guest, Ronald Parker, Ronnie Whitehead, Raymond Rone, Harry Firestone.

Third Row: Coach Jack Harley, Roy Bostick, Frank Dunnegan, Ronald Smith, Don Burcham, Harlan White, Neal Banning, Jerry Tinkle, Ramon Phillips, George Feather, Frankie Williams, Billy Henson, Coach Dan Campbell.

Fourth Row: Ronald Ballard, Nelson Latshaw, Bryan Crow, Al Leveridge, Billy Miller, Jimmy Mead, Ernest Sachse, Merlyn Alexander, Tommy Disheroon, Douglas Vance, Larry Alderson, Dicky Barnett.

Fifth Row: James Searcy, Eddie Horton, J. C. Collins, Glynn Wood, Jack Wentworth, Frank Luther, Jim Bob Smith, Billy Sherman, Richard Martin, Maurice Amidie, Eugene Garrison, Clyde Daniels, Jay Smith, Gene Burge.

Best of every thing to a swell guy with a wonderful personality — You deserve everything in life
Best of luck
Roland

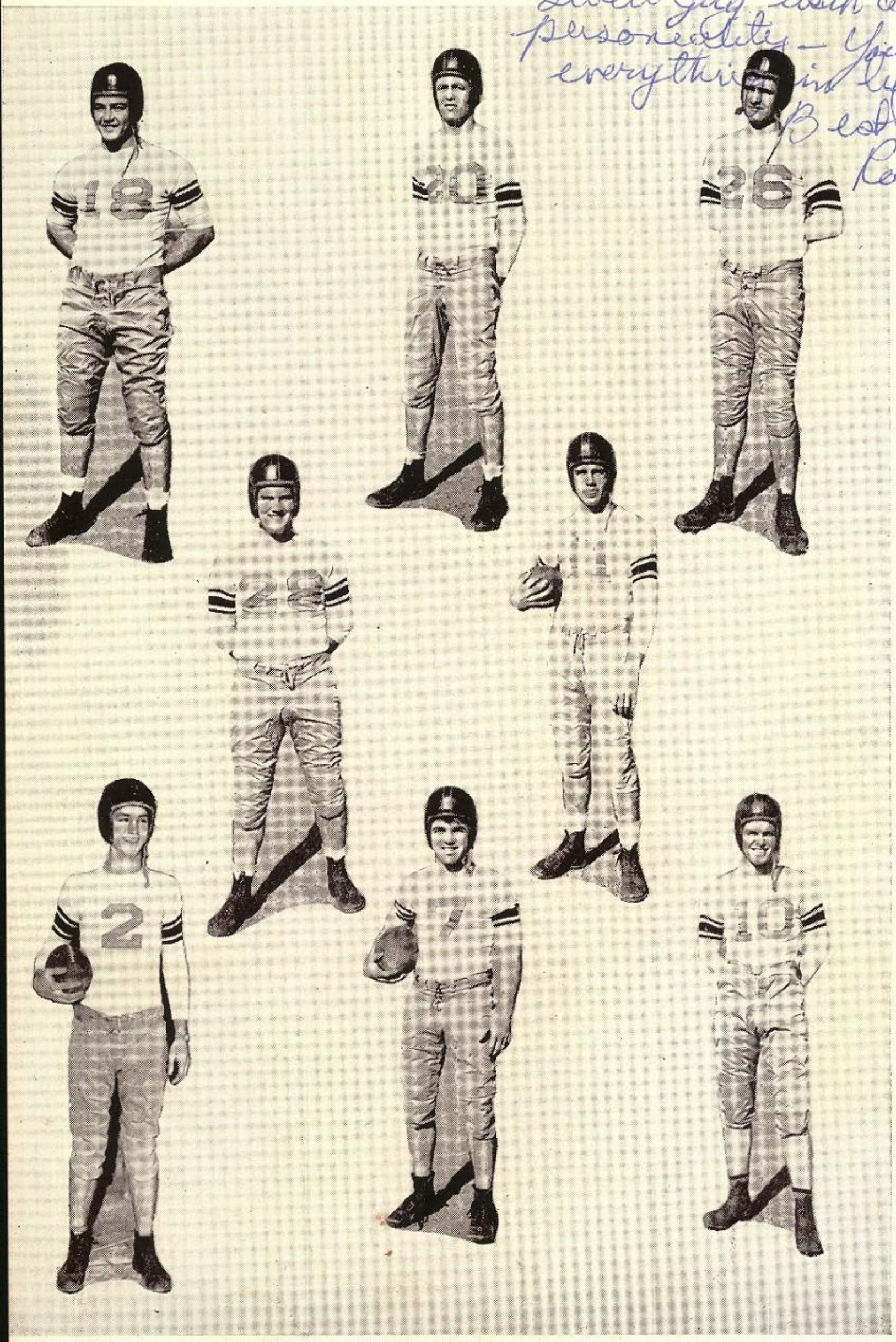

ALVIN LANGFORD
Co-Captain
All District
Back
Wt. 190
Ht. 6'
3-yr. letterman

GIGGIN THOMAS
Co-Captain
All District
Center
Wt. 160
Ht. 6' 2"
3-yr. letterman

RONALD THOMASON
Tackle
Wt. 175
Ht. 6'
2-yr. letterman

RANDELL SMITH
Tackle
Wt. 170
Ht. 5' 10"
2-yr. letterman

ROYCE KIRBY
Back
Wt. 150
Ht. 5' 10"
2-yr. letterman

DAN DRAKE
Back
Wt. 160
Ht. 6' 1"
2-yr. letterman

LE ROY CASSTEVENS
Back
Wt. 145
Ht. 5' 8"

HERBERT KEE
Guard
Wt. 165
Ht. 5' 10"

BILLY FRICK
Guard
Wt. 145
Ht. 5' 10"

AUBREY TUCKER
End
Wt. 160
Ht. 6'

JOHNNY THOMPSON
End
Wt. 145
Ht. 5' 11"

REX SNELLING
Guard
Wt. 170
Ht. 5' 9"

GENE LOWRY
Center
Wt. 145
Ht. 5' 11"

JACK McCLINTOCK
Guard
Wt. 185
Ht. 5' 10"

WALLACE TALBERT
Back
Wt. 180
Ht. 6' 2"

PERCY HILL
Back
Wt. 150
Ht. 5' 10"

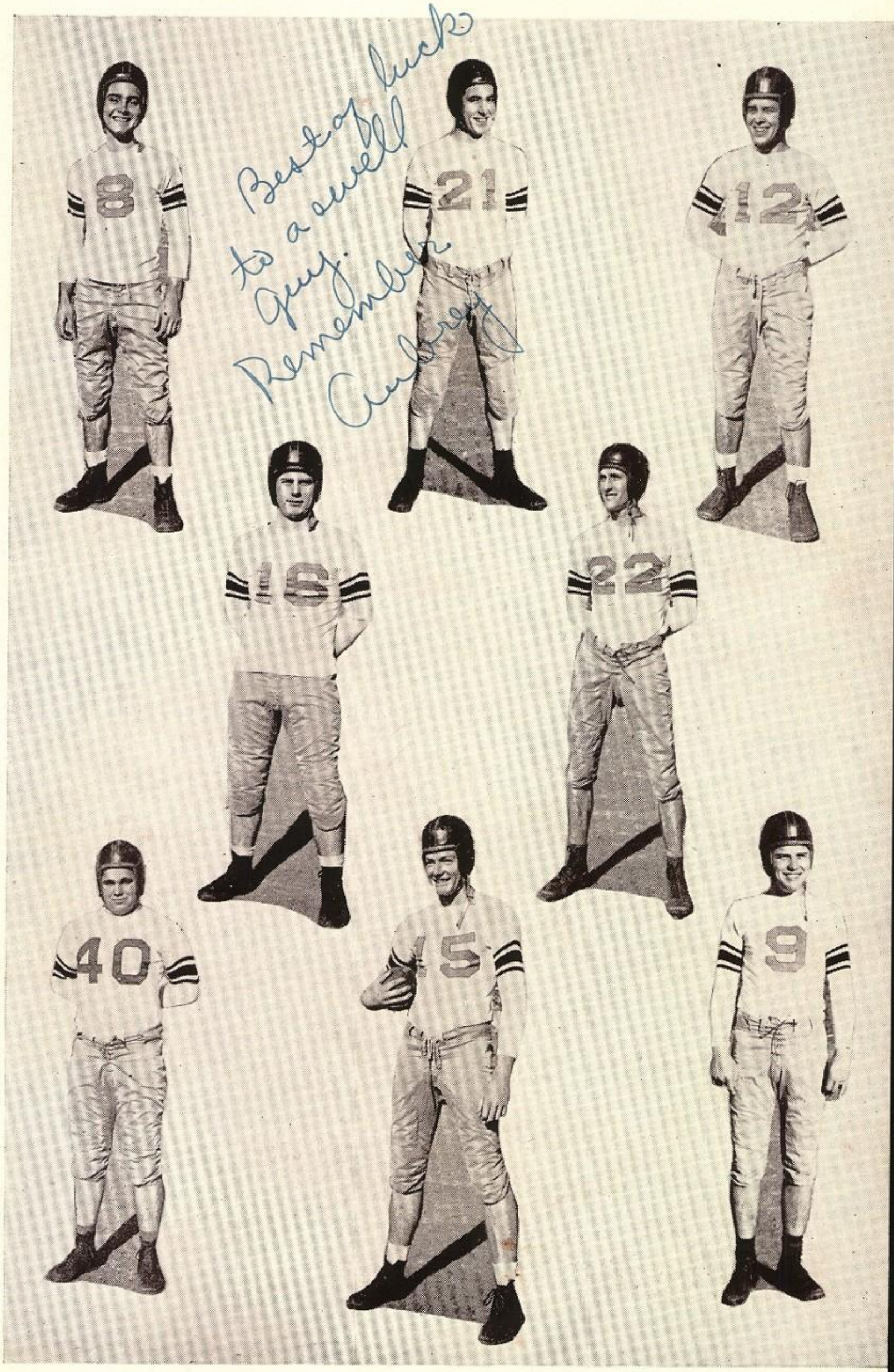

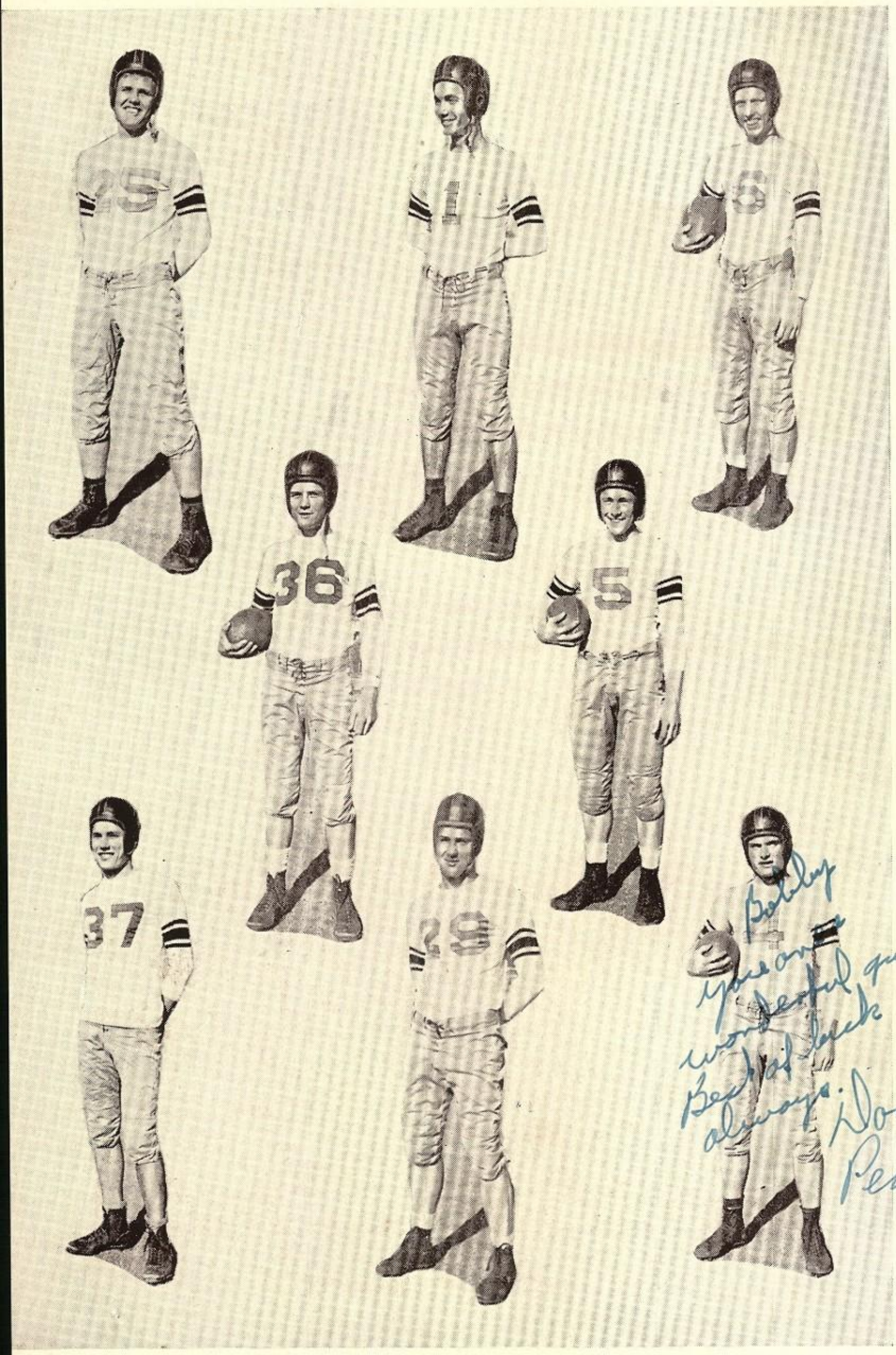

RAY HILL
Tackle
Wt. 175
Ht. 6'

BUSTER SMILEY
End
Wt. 150
Ht. 5' 10"

MILTON OSWALT
Back
Wt. 145
Ht. 5' 10"

JOE BILL ROBERTS
Back
Wt. 135
Ht. 5' 10"

BUBBA WOOD
Back
Wt. 145
Ht. 5' 10"

BILL WOODALL
End
Wt. 165
Ht. 6'

JACK REYNOLDS
Tackle
Wt. 190
Ht. 6' 1"

DONALD PEACOCK
Back
Wt. 150
Ht. 5' 10"

Bobby
You are a wonderful guy
Best of luck always.
Donald
Peacock

JACK HARLEY
Head Basketball Coach
N. T. S. C.
2-year letterman in Football
1-year letterman in Basketball

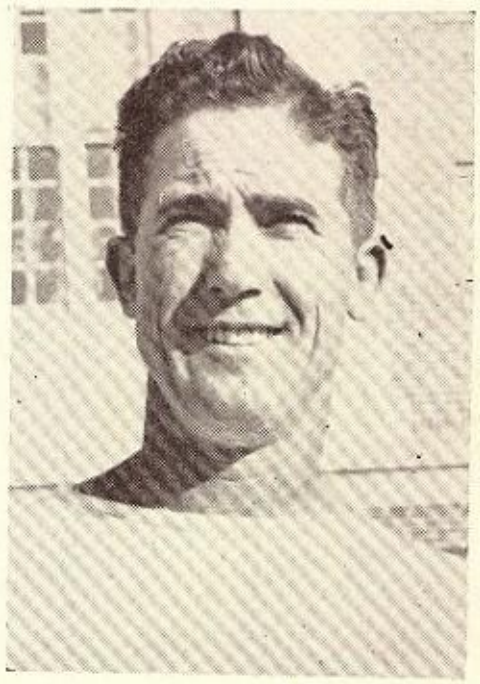

BASKETBALL

The Parrot cagers, with a whirlwind finish, ended a colorful season by winning second place in the district, and a place in the State Championship Tournament in Houston.

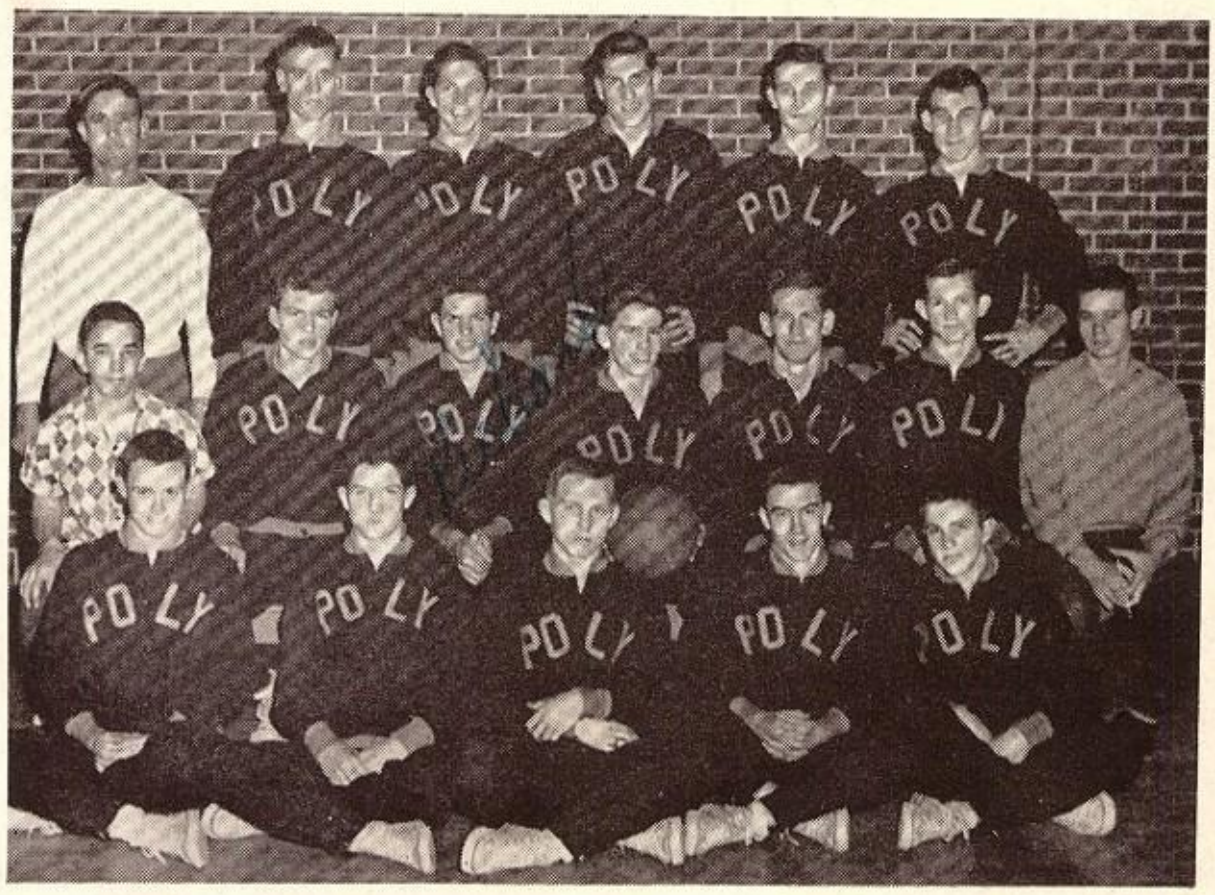

First Row: Charles Boston, Joe Bill Roberts, Jackie Bell, Eston Thornton, Henry Scott.

Second Row: Lonnie Kliever—Manager; Richard Charles, Richard Monzingo, C. A. Roberts, Billy Don Sherman, Jimmy Scarborough, Benson Bristor—Manager.

Third Row: Harley—Coach, Jimmy Tingle, Ronald Ballard, Bill Davis, Ray Ainsworth, Donald Jopling.

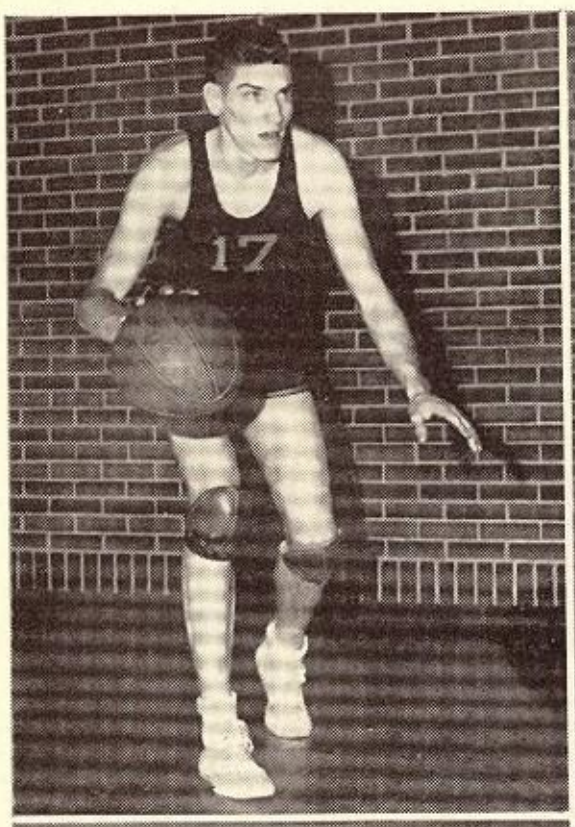

BILL DAVIS
Captain
All District
Center
Wt. 185
Ht. 6' 5"
2-yr. letterman

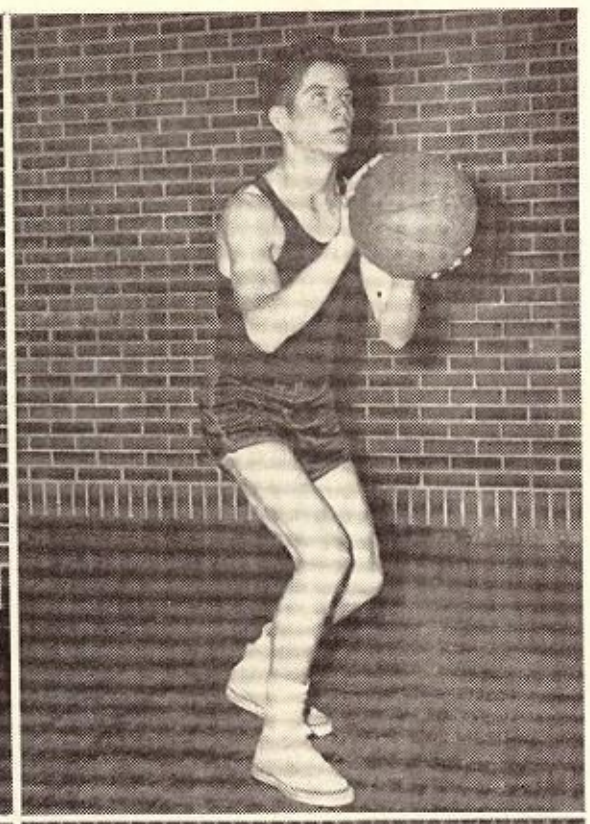

JOE BILL ROBERTS
Guard
Wt. 145
Ht. 5' 10"

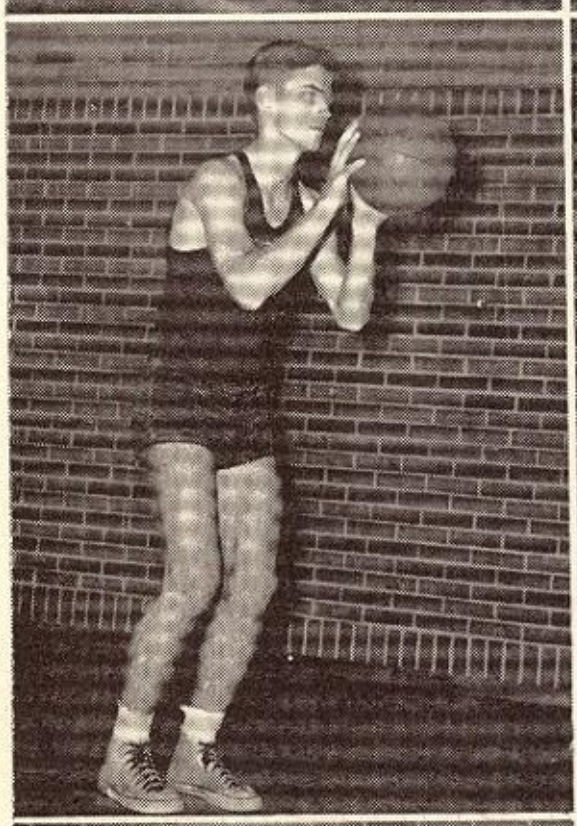

C. A. ROBERTS
Guard
Wt. 160
Ht. 6'

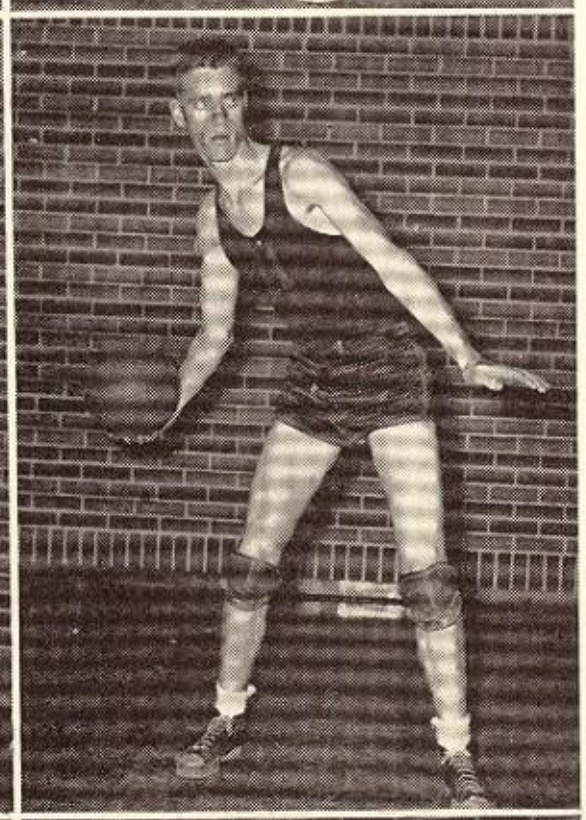

JIMMY TINKLE
Center
Wt. 160
Ht. 6' 4"

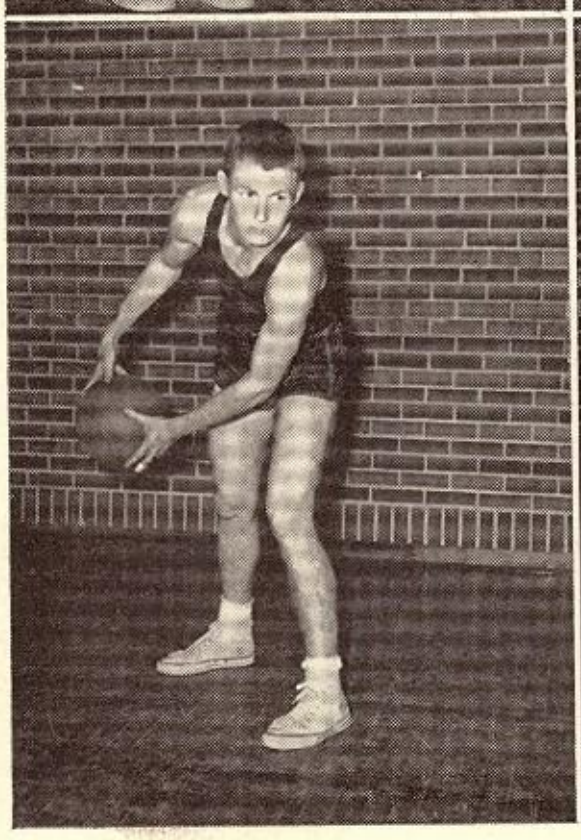

CHARLES BOSTON
Forward
Wt. 155
Ht. 5' 11"

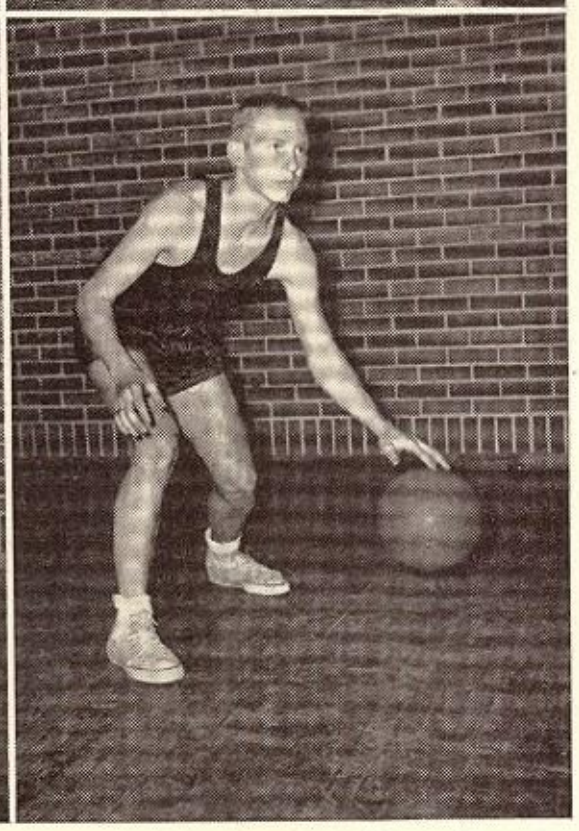

JACKIE BELL
Guard
Wt. 145
Ht. 5' 9"

ESTON THORNTON
Guard
Wt. 140
Ht. 5' 10"

RONALD BALLARD
Forward
Wt. 165
Ht. 6' 3"

DONALD JOPLING
Forward
Wt. 160
Ht. 6' 1"

RAY AINSWORTH
Forward
Wt. 150
Ht. 6' 3"

Joe -
It has been swell
being your friend - May
it continue a sincere
Best of everything
Richard

RICHARD MONZINGO
Forward
Wt. 160
Ht. 6'

BILLY DON SHERMAN
Forward
Wt. 170
Ht. 6'

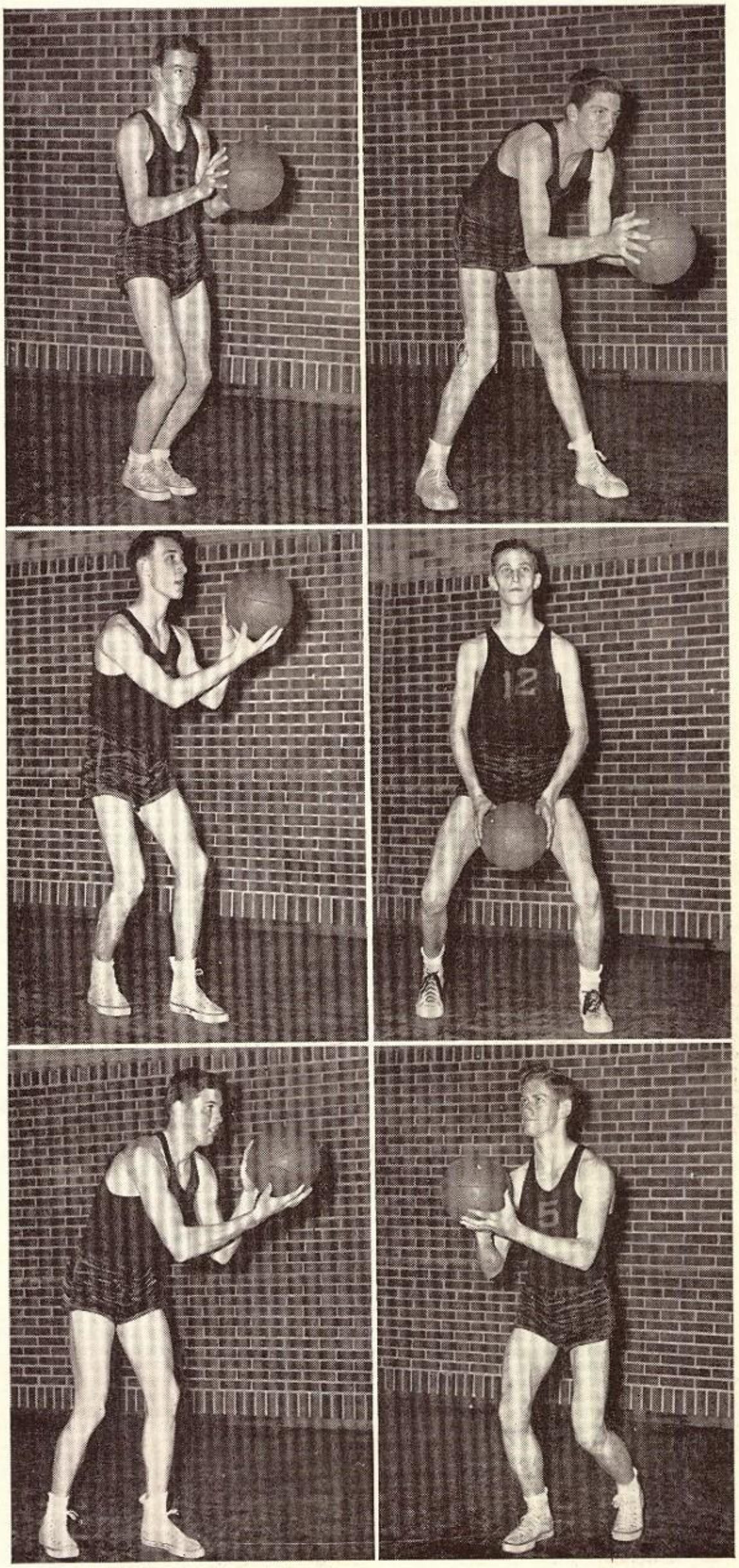

'MONTY'

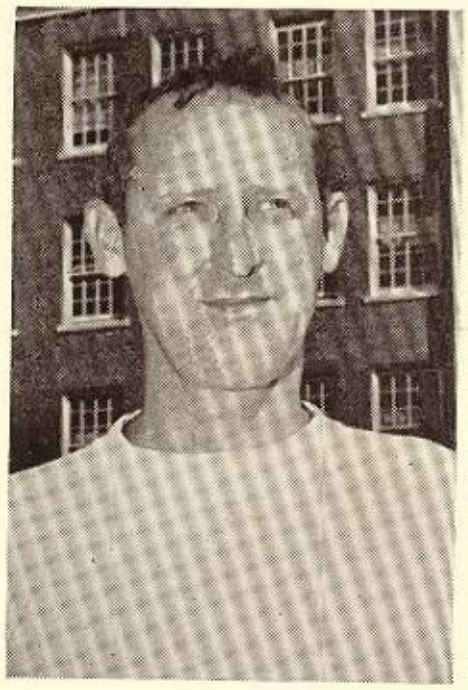

PAT CLIFFORD
Head Track Coach
T. C. U.
3-year letterman in
Football
Basketball
Track

TRACK

As we go to press, Coach Clifford's track team this year is well on its way toward making its mark in the Big City Competition. It is due to be particularly strong in the 440-yard dash, the 880-yard run, the mile relay, and the high jump.

First Row: Tommy Sumner, Cecil Smith, Bubba Wood, Dan Drake, Bob Smith, Jack Clark, Ralph Swearingin, Merlyn Alexander, Robert Beveridge, Jack Youngblood.

Second Row: Jack McClintock, Bob Park, Alvin Langford, Ray Hill, David Nelson, Roy Bostick, George Crowley, Tommy Buie, George Stewart, Ernest Sachse, Charlie Webster, Billy Pujol.

Third Row: Bailey Cheek, LeRoy Casstevens, Curt Dearing, George Feather, Ray Harrell, Joe Guest, Ed Burkhardt, Frankie Williams, David Mason, Dan Dahlgren, Richard Franks.

Fourth Row: Tommy Disheroon, Harlan White, Lessaine Fletcher, Jack Wentworth, Melvin Henderson, J. C. Collins, Clyde Daniels, Oscar Holt, Jerry Tinkle, Charlie Decker, Joe Gurley.

Fifth Row: Gene Burge, Harry Orr, Cecil Young, Jimmy Shurbet, Jimmy Lee, Gail Latimer, David Kemp, Sidney Smith, Bryan Day, Jerry Moore, Arthur Luedtke, A. R. Smith.

LETTERMEN NOT PICTURED - RICHARD MONZINGO

DAN CAMPBELL
Head Baseball Coach
N. T. S. C.—Guard

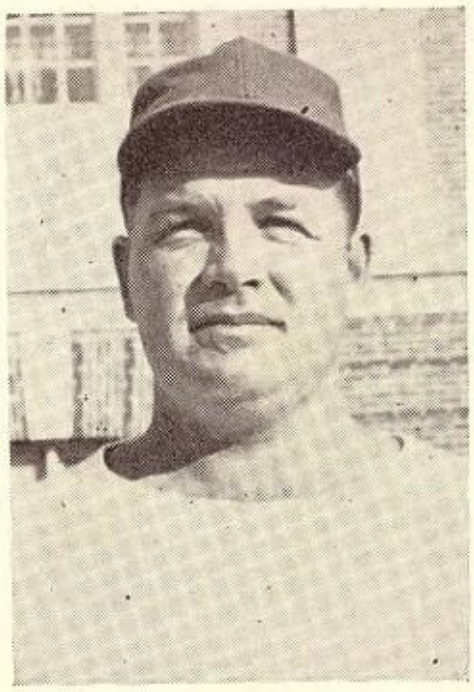

BASEBALL

Under the leadership of Coach Dan Campbell, the Parrots, always a threat, are due to uphold their reputation in the district as three year champions.

First Row: Denis Helm, Johnny Mann, Johnny Carruthers, Clyde Dodson, Bill Wilson, Richard Martin, Richard Hyde, Ed Crow, Bill Frick, Donald Peacock, Clyde Blundell.

Second Row: Jack Dempsey, Curtis Coates, Don Renick, Wal'ace Talbert, Billy Joe Crow, Jimmy Johnson, Edgar Anderson, Bobby Guinn, Frank Reusch, Gene Lowry, W. C. Disheroon, Windol Adams, Dick Mitchell.

Third Row: Richard McConnell, Harold Massey, Ramon Phillips, Bryan Crow, Monroe Blanks, Bill Baker, Clifford Teague, Gordon Gilley, Eddie Pafford, Bruce Meador, Jerry Norman, Cecil Labhart, Joe B. Worthington.

Fourth Row: Reid McLamore, Al Leveridge, Roy Jopling, Walter Ferguson, James Tangney, Paul Wallace, R. C. Swaim, Glynn Wood, Conrad Bennett, Bill Henson, Hoyt Childress, Bobby Collett, Tommy McCrary, Clarence Stinson, Donald Burcham.

TENNIS

Fall		Spring
George Crowley	President	George Crowley
Betty Hooten	Vice President	Betty Hooten
Dorothy Tillery	Secretary	Dorothy Tillery
Mr. C. M. Brown	Sponsor	Mr. C. M. Brown

First Row: Betty Hooten, Dolores Neugent, Wilma McCurtain, Dorothy Tillery, Jerry Ozee, Jeanne Cannon, Margie Roberts, Shirley Wallace, Wanda Vacker, Josey Sellars, Martha Altenhoff, Tommie Nell Roach, Claire Schmitt, Peggy Cox, Betty Tompkins.

Second Row: Frank Talley, Aubrey Tucker, George Crowley, Roy Wilbanks, Conrad Bennett, Bill Woodall, Buster Smiley, James Dodd, Eston Thornton, Joe Dunton, Jack Youngblood, Bob Nolden, Mr. Brown.

Third Row: Ray Alread, James Searcy, Bill Baker, Ronald Ballard, Dan Drake, Royce Kirby, Donald Peacock, Billy Frick, Milton Oswalt, Barton Raynaud, Wayne Evans.

ARCHERY

Fall		Spring
Molly Crouch	President	Molly Crouch
Billie Beth Moore	V. P.	Billie Beth Moore
Ethel G. O'Malley	Sec.	Ethel G. O'Malley
Miss Cecil Owens	Sponsor	Miss Cecil Owens

First Row: Donna Jean Penna, Carolyn Crouch, Molly Crouch, Hazel Mitchell, Ethel Gene O'Malley.

Second Row: Billie Beth Moore, Jean Straiton, Merle Watson, Sue Anne McCrary, Miss Owens, Mary Frances Cook.

CHEER LEADERS

Fall		Spring
Bill Gault		James Dodd
	Co-Head Cheer Leader	
Gene Tackett		Marian Scarborough
	Co-Head Cheer Leader	
Mrs. Evelyn Reeves		Mrs. Evelyn Reeves
	Sponsor	

First Row: Sherry Benson, Marian Scarborough, Gene Tackett, Dorothy Tillery.

Second Row: Bobby Gilliam, Bill Gault, James Dodd, Richard Martin.

GOLF

Spring

Wendell Waddle.....Captain
Miss Nina Terry.....Sponsor

First Row: Robert Dugan, Freeman Chambers, Miles Short, Jackie Lee Pujol, Curtis Coates, Billie Pujol.

Second Row: Wayne Evans, James Searcy, Eston Thornton, Wayne Doyle, Jay Smith, Joe Guest, Harold Massey.

Third Row: Lloyd Parker, Bobby Gilliam, Conrad Bennett, James Brown, Bailey Cheek, Ronald Parker, Fred Trebing.

Fourth Row: Miss Nina Terry, Frank Talley, Wendell Waddle, Ronald Ballard, Rex Snelling, Milton Oswalt, Oscar Holt, Bill Baker.

VOLLEYBALL

(Owens)

Sylvia McMurray, Billie Rudd, Anita Jackson, Chastine Roming, Lorraine Grunwald, Mary Furche, Cleo Patterson, Norma McGuire, Barbara Turner, Wanda Edwards.

VOLLEYBALL

(Reeves)

First Row: Beverlee Still, Jackie Harris, Elinor Wildman, Jean Kolwyck, Jaynie Howard.

Second Row: Margie Smith, Jacque La Hue, Margaret Smith, Wanda Brinkley.

T. W. C. TOURNAMENT WINNERS

First Row: Wilma Duffee, Lorraine Grunwald, Jo Ann Schneider, Martha Lawrence, Martha Altenhoff, Shirley Wallace.

Second Row: Harlene Hodgins, Margaret Robinson, Joretta Guthrie, Capt. Wanda Edwards, Barbara Turner, Elinor Wildman, Cleo Patterson.

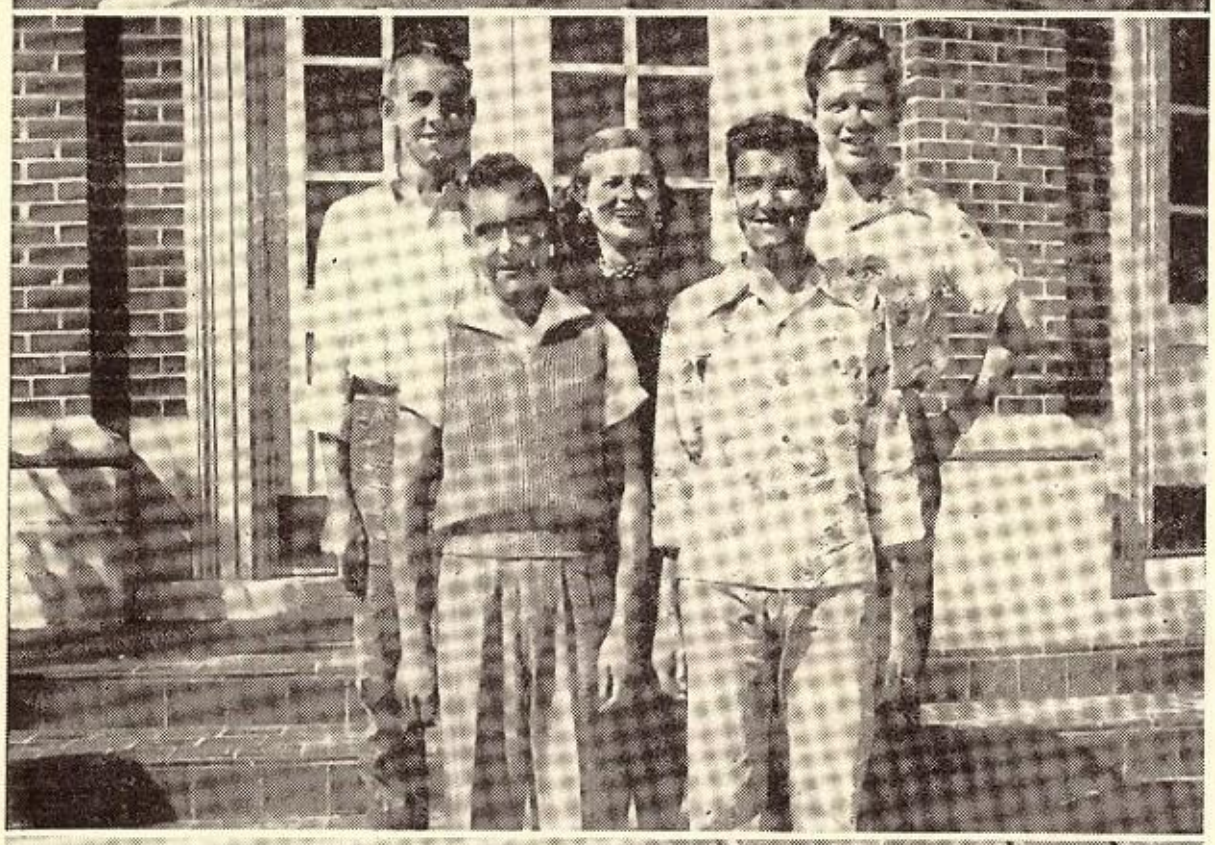

LAST YEAR'S GOLF TEAM

First Row: Bobby Gilliam, Wendell Waddle.

Second Row: Lloyd Parker, Miss Nina Terry—Sponsor, Frank Talley.

FIRST PLACE WINNERS LAST YEAR'S ARCHERY TOURNAMENT

Jimmie Nell Johnson, Merle Watson—Individual Second Place Winner, Molly Crouch, Mary Frances Cook, Individual First Place Winner.

Dear Bobby Jae,

I wish we had gotten to know each other better when we were neighbors but you were so snotty you just wouldn't ever play with us so its all your fault!!

I've enjoyed going to school with you this year + I think you're lots of fun-

May you always have the best that life has to offer-

You are very nice + I hope we'll see each other often in the years to come-

Always remember-

Sue Green

1949

AUTOGRAPHS

To a swell guy, who must know I think a lot of him, goes wishes for the best of everything.
Love, Lee
(ouch)

Dear Joe,
You have been a grand fellow. You have a grand personality and should go far with your future plans. I hope you do not have too much trouble with your future social life and stay away from the east side of Raly—
Mr Brown

Joe,
You're a nice guy and may you always have the best. You deserve it. Loads of luck for the future (snotty)
Always,
Jo Anne Galloway

Hi Joe,
I've really enjoyed our friendship even tho we haven't known each other too long. I guess I could wish you lots of luck but I know you're too stupid to have it. No kiddin' Joe, I sincerely hope your life will be filled with lots and lots of luck and happiness. Always Remember, Margaret

I still think you're snotty
Iris

ORGAIN STUDIO
Photographer

STAFFORD PHOTO ENGRAVING CO.
Engraver

BABCOCK PRINTING CO.
Printer

AMERICAN BEAUTY CO.
Covers

Joe –

I think I'll take this opportunity to tell you how much I enjoyed going with and how much I've enjoyed just knowing such a grand person. I had some of the best times I've ever had with you. All in all I still think you are pretty wonderful.

Love
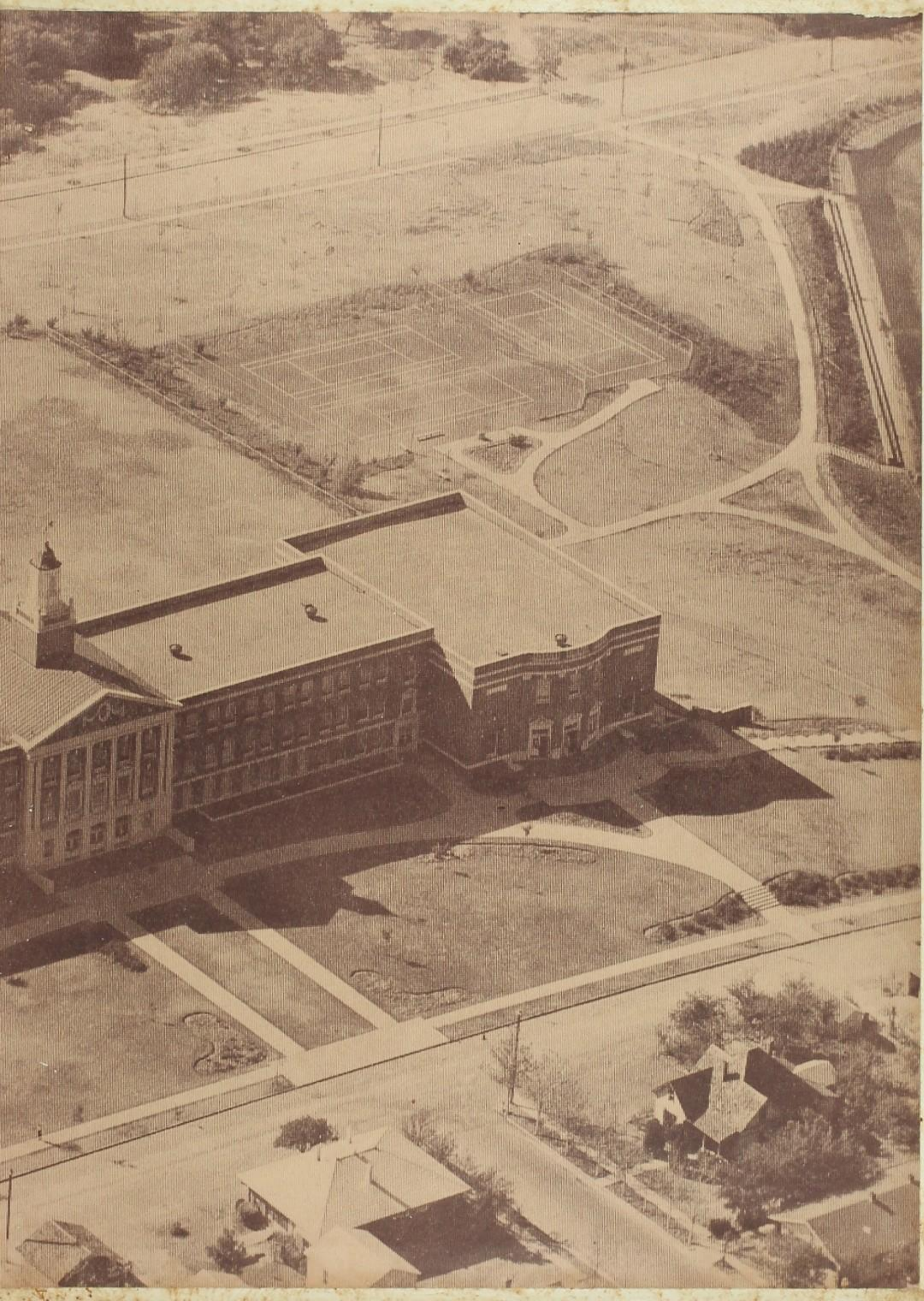
Carla Dobbs